



Commonwealth Accountability Testing System (CATS)

During the 2006-07 school year, students in the end-of-primary (3rd) - 8th and 10th -12th grade participated in the Kentucky Core Content Test (KCCT), the writing portfolio, the EXPLORE and PLAN or the alternate assessment components of the Commonwealth Accountability Testing System (CATS). This assessment and accountability system was designed by the Kentucky Board of Education through a broad, collaborative process that involved educators, legislators, citizens, the School Curriculum, Assessment, and Accountability Council (SCAAC), the Education Assessment and Accountability Review Subcommittee (EAARS), the Office of Educational Accountability (OEA), and the National Technical Advisory Panel on Assessment and Accountability (NTAPAA).

The KCCT assessments were developed under direction of the content advisory committees of Kentucky educators who drafted, reviewed and selected test questions, which were also reviewed by a bias review committee to enhance fairness. Kentucky, as do all other states, addresses its state assessment and accountability requirements, as well as those requirements established in federal statute by the *No Child Left Behind Act of 2001*, through a single testing system. This report focuses entirely on the state aspects of school accountability and reflects the application of student performance standards to the KCCT.

Performance standards are based on descriptions of Novice, Apprentice, Proficient and Distinguished student performance levels specific to the subject and grade being assessed. The performance standards, in conjunction with Kentucky's *Core Content for Assessment*, should allow instruction to better focus on the content to be taught and on how well students must demonstrate achievement in each content area.

CATS Trends (1999-2006 to 2007 and beyond)

In order to maintain the Accountability Index Trend Line, concordance tables have been created to link the Accountability Index trends between the 1999-2006 years and 2007. NTAPAA reviewed the changes that have been made in the Kentucky assessment and accountability systems and concluded that the differences between the old KCCT (1999-2006) and the new KCCT (2007 and beyond) are substantial enough to preclude equating the new assessment to the old. NTAPAA members recommended the construction of concordance tables to make comparisons between results of the old and new assessments. The Kentucky Board of Education directed the use of concordance tables at its April 2007 meeting.

Concordance tables have been developed for the accountability index at each level (elementary, middle and high). The concordance tables use an equipercentile method to compute the linkage between the 2006 KCCT Accountability Index and the 2007 KCCT Accountability Index. By establishing a relationship between the old and new systems, the concordance methodology allows current baselines and goals for the CATS to remain intact.

Due to limitations within concordance models, concordance table adjustments cannot be applied to the subject matter index levels. Beginning with 2007, the concordance-adjusted index is included on each school, district and state customized growth chart page in order to maintain CATS accountability trends and make comparisons.

For more information, refer to the 2007 *CATS Interpretative Guide* on the Kentucky Department of Education Web site (www.education.ky.gov).



2006-2007
KENTUCKY PERFORMANCE REPORT

School: Meyzeek Middle School
District: Jefferson County
Code: 275340
Grade: 06-08

CONTENTS OF THIS REPORT

Introduction	1
Accountability Data	2
Accountability Trend	3-4
Academic Trend Data	5
Reading Results	6-17
Mathematics Results	22-33
Science Results	38-43
Social Studies Results	44-49
Writing Results	50-58
Arts & Humanities Results	59-64
Practical Living/Voc Studies	65-70



2006-2007
KENTUCKY PERFORMANCE REPORT
ACCOUNTABILITY CYCLE 2008
***ADJUSTED CONCORDANCE TREND**

School: Meyzeek Middle School
 District: Jefferson County
 Code: 275340

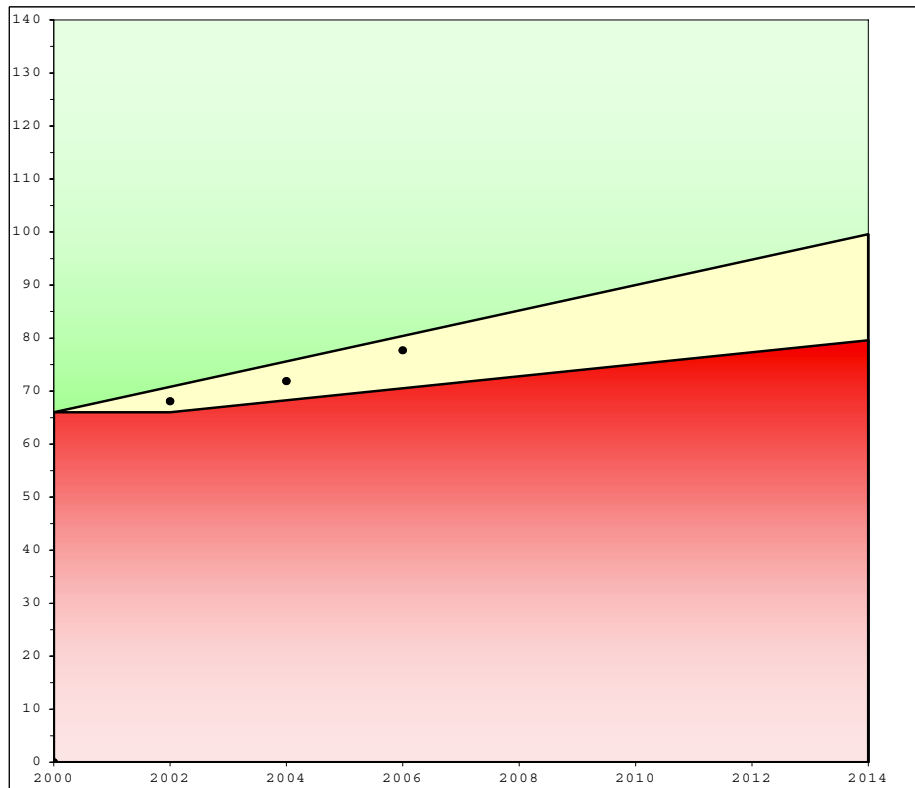

	School			Accountability		
	Index	% Novice	Dropout	Goal	Assistance	Novice
1999	67.2	36.50				
2000	65.6	38.61				
**Baseline	66.4	37.56		66.0		37.56
2001	66.6	37.72				
2002	69.6	35.31				
Combined	68.1	36.52		70.8	66.0	32.91
2003	70.2	34.16	0.14			
2004	73.5	28.78	0.00			
Combined	71.9	31.47	0.07	75.6	68.3	28.26
2005	75.6	27.70	0.00			
2006	79.7	22.40	0.00			
Combined	77.7	25.05	0.00	80.4	70.5	23.61
* 2007	81.0	13.39	0.42			
2008						
Combined				85.2	72.8	18.95
2009						
2010						
Combined				90.0	75.1	14.30
2011						
2012						
Combined				94.8	77.3	9.65
2013						
2014						
Combined				99.6	79.6	5.00
				Standard Error: 0.4		

Your school's 2007 growth accountability index falls below its goal point and meets or exceeds its assistance point. In order to meet the goal for the biennium, your school will need to meet dropout and novice reduction requirements and have a 2008 accountability index of at least 89.4

Your baseline index is the two-year average of your 1998-1999 and 1999-2000 scores. Your school's goal line, assistance line, and novice reduction rates are calculated from your school's scores for the baseline years 1998-1999 and 1999-2000.

* The Adjusted Accountability Index for 2007 is calculated with concordance tables at each level (elementary, middle and high) to link CATS 1999-2006 to CATS 2007.



2006-2007
KENTUCKY PERFORMANCE REPORT
ACCOUNTABILITY TREND

School: Meyzeek Middle School
 District: Jefferson County
 Code: 275340
 Grade: Middle School

Academic Index	2007	2008	2009	2010	2011	2012	2013	2014
Reading	94.2931							
Mathematics	88.5762							
Science	88.4993							
Social Studies	90.7404							
Arts and Humanities	86.2375							
Prac. Living/Voc. Studies	89.3539							
Writing	78.9175							
Total Academic Index	88.4							

Non-Academic Indicators **	2007	2008	2009	2010	2011	2012	2013	2014
Attendance Rate	95.03							
Dropout Rate	0.42							
Retention Rate	0.19							
Graduation Rate								
Successful Transition to Adult Life								
Non-Academic Index	97.0457							

National Norm Referenced Test Index	2007	2008	2009	2010	2011	2012	2013	2014
Not Applicable								

Middle School

Nonadjusted Accountability Index *	2007	2008	2009	2010	2011	2012	2013	2014
Nonadjusted Accountability Index	88.7							

Number of Accountability Students	2007	2008	2009	2010	2011	2012	2013	2014
Number Tested Grade 6	350							
Number Tested Grade 7	349							
Number Tested Grade 8	353							

* The 2007 Nonadjusted Accountability Index is based solely on 2007 data calculations. No changes have been made to this value.

** Non-Academic Indicators are lagged one year. For example 2007 values are for data collected in 2006, 2008 values are for data collected in 2007, etc.



2006-2007
KENTUCKY PERFORMANCE REPORT
DISAGGREGATION INDEX TRENDS
ACADEMIC INDEX

School: Meyzeek Middle School
 District: Jefferson County
 Code: 275340
 Grade: Middle School

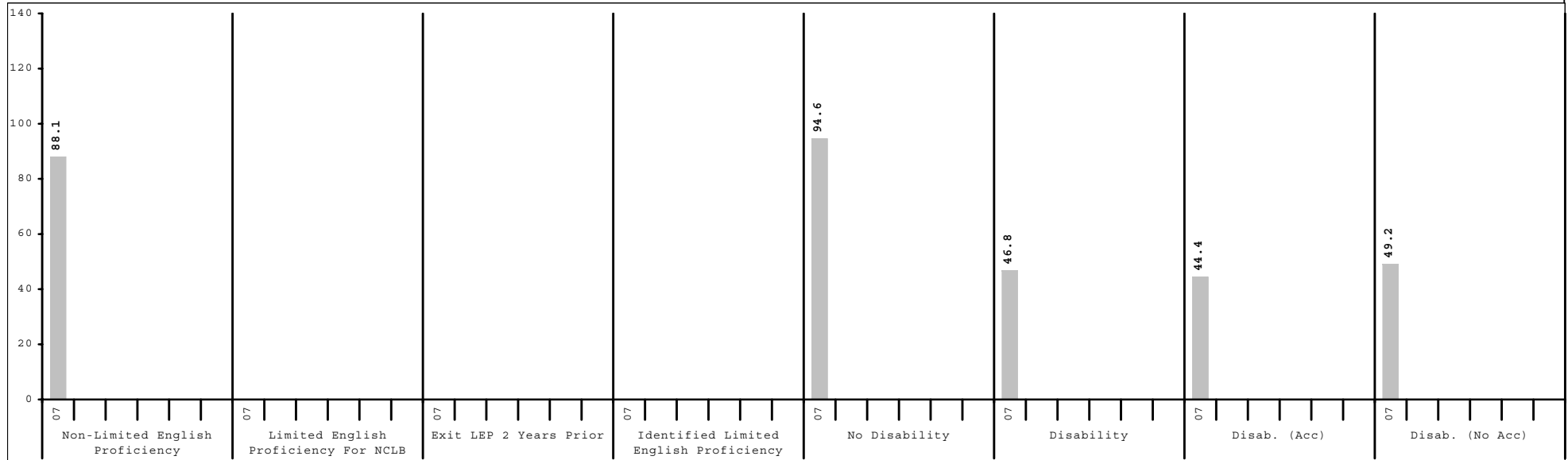
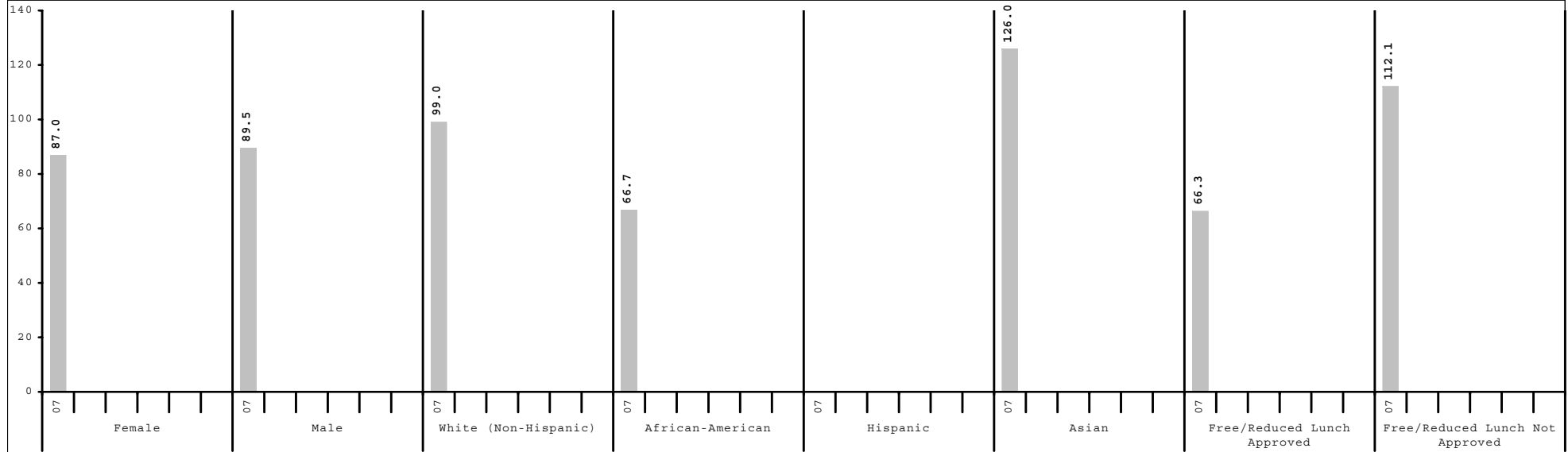

Subgroup analyses reflect data as reported from school districts. To protect student anonymity, no performance data are reported if there are fewer than 10 students or all students score at the same performance level.



2006-2007
KENTUCKY PERFORMANCE REPORT
CONTENT AREA INDEX TRENDS

School: Meyzeek Middle School
 District: Jefferson County
 Code: 275340
 Grade: Middle School

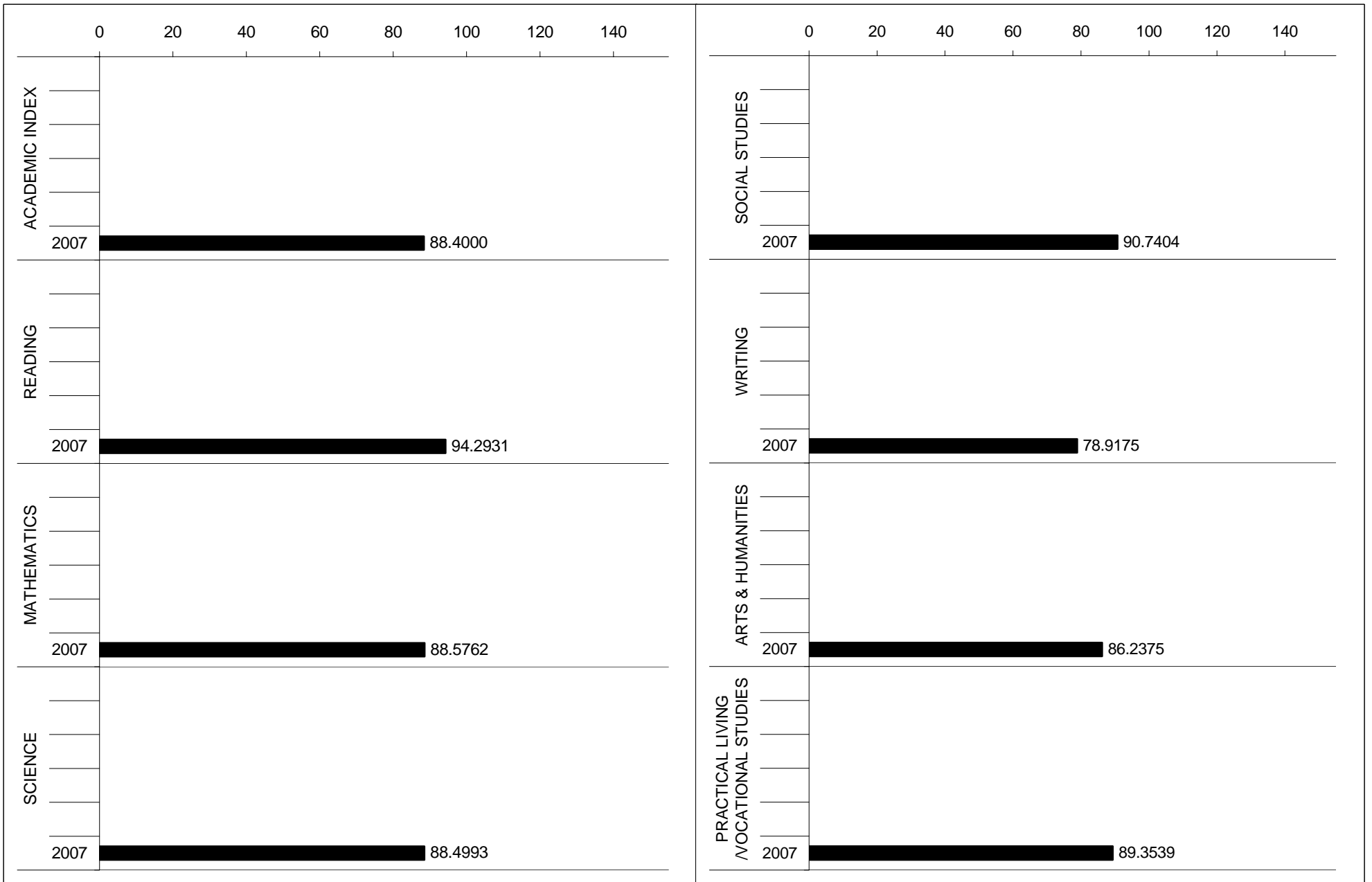



2006-2007
KENTUCKY PERFORMANCE REPORT
READING TREND DATA
Number and Percent

School: Meyzeek Middle School
 District: Jefferson County
 Code: 275340
 Grade: MIDDLE

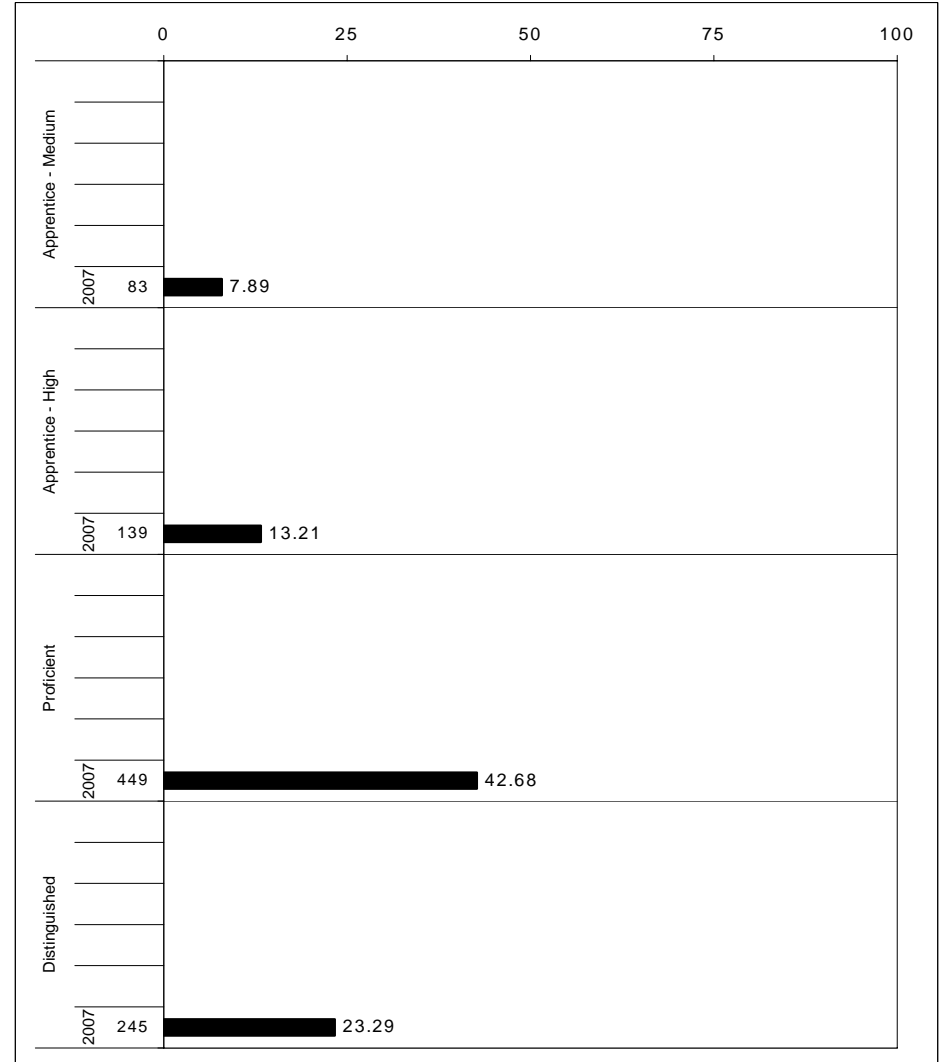
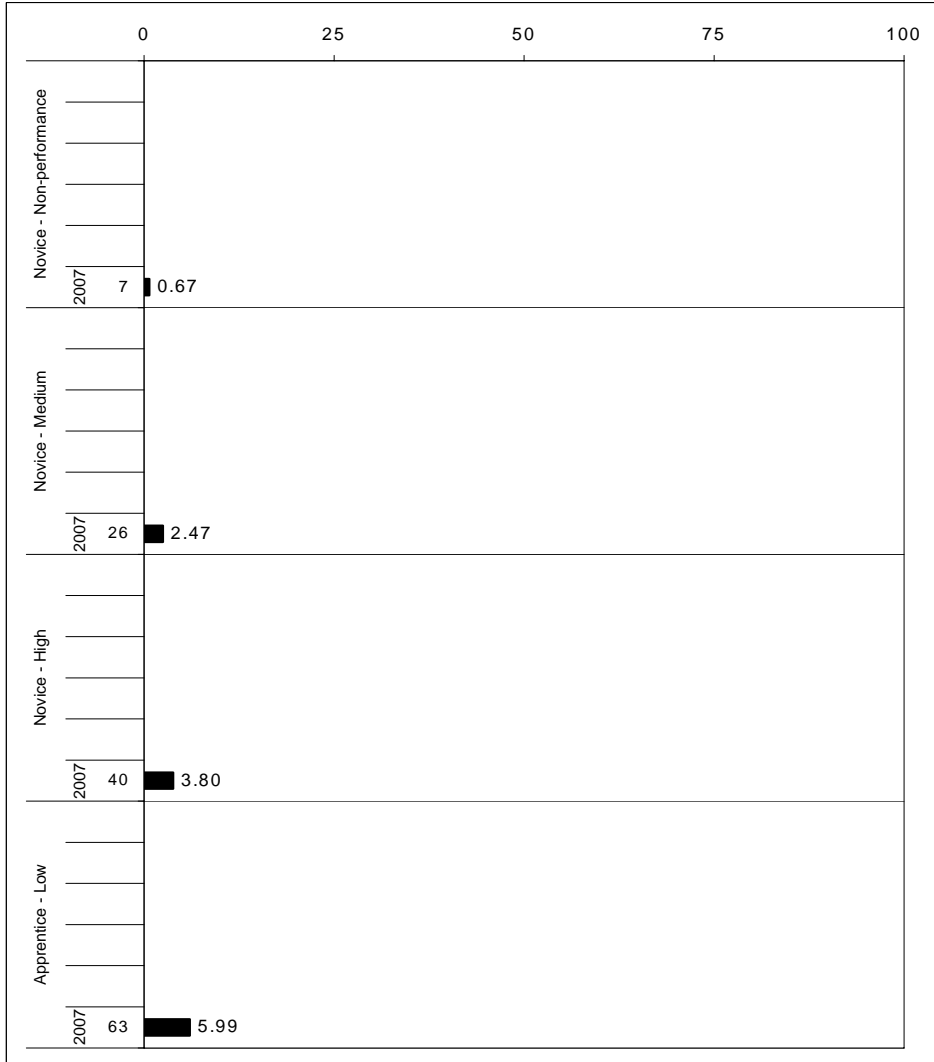

The horizontal bar represents the percent of students scoring at a performance level within a particular year. The number to the left of the bar represents the number of students upon which the percentage is based. Percentages may not sum to 100% due to rounding.



2006-2007
KENTUCKY PERFORMANCE REPORT
READING CORE CONTENT

School: Meyzeek Middle School
 District: Jefferson County
 Code: 275340
 Grade: 06

	No. Items	No. Observations	SCHOOL							Std. Err.	No. Observations	STATE							School -State Mean
			B	0	1	2	3	4	Mean			B	0	1	2	3	4	Mean	
OPEN RESPONSE																			
1.0.x - Forming a Foundation	0	0								0									
2.0.x - Developing Understanding	2	700	0	6	26	46	16	5	1.9	0.0	96,967	0	6	22	52	15	5	1.9	0.0
3.0.x - Interpreting Text	6	350	0	3	17	49	21	9	2.2	0.0	48,478	0	4	19	53	18	7	2.0	0.2
5.0.x - Critical Stance	0	0									0								
MULTIPLE CHOICE																			
1.0.x - Forming a Foundation	25	1,750	83	17	0				0.83	0.01	242,450	85	15	1				0.84	-0.01
2.0.x - Developing Understanding	93	8,050	78	22	0				0.78	0.00	1,115,270	80	20	0				0.80	-0.02
3.0.x - Interpreting Text	19	1,400	73	27	0				0.73	0.01	193,960	69	31	0				0.69	0.04
5.0.x - Critical Stance	1	350	79	21	0				0.79	0.02	48,490	76	23	0				0.76	0.03

Percentages may not sum to 100% due to rounding. These analyses are based on tested students and does not include Alternate Portfolios. Fewer than 10 observations are not reported.



2006-2007
KENTUCKY PERFORMANCE REPORT
READING CORE CONTENT

School: Meyzeek Middle School
 District: Jefferson County
 Code: 275340
 Grade: 07

	No. Items	No. Observations	SCHOOL							Mean	Std. Err.	No. Observations	STATE						Mean	School -State Mean
			B	0	1	2	3	4	B				0	1	2	3	4			
OPEN RESPONSE																				
1.0.x - Forming a Foundation	0	0									0									
2.0.x - Developing Understanding	7	992	0	5	19	40	23	13	2.2	0.0	137,582	0	5	24	42	20	8	2.0	0.2	
3.0.x - Interpreting Text	5	579	0	1	11	45	27	17	2.5	0.0	81,452	0	1	14	48	27	10	2.3	0.2	
5.0.x - Critical Stance	0	0									0									
MULTIPLE CHOICE																				
1.0.x - Forming a Foundation	12	994	72	28	0				0.72	0.01	137,666	71	29	0				0.71	0.01	
2.0.x - Developing Understanding	104	8,948	78	22	0				0.78	0.00	1,251,454	76	24	0				0.76	0.02	
3.0.x - Interpreting Text	11	634	79	21	0				0.79	0.02	90,577	79	21	0				0.79	0.00	
5.0.x - Critical Stance	12	996	74	26	0				0.74	0.01	137,445	69	31	0				0.69	0.05	

Percentages may not sum to 100% due to rounding. These analyses are based on tested students and does not include Alternate Portfolios. Fewer than 10 observations are not reported.



2006-2007
KENTUCKY PERFORMANCE REPORT
READING CORE CONTENT

School: Meyzeek Middle School
 District: Jefferson County
 Code: 275340
 Grade: 08

	No. Items	No. Observations	SCHOOL							Std. Err.	No. Observations	STATE							School -State Mean
			B	0	1	2	3	4	Mean			B	0	1	2	3	4	Mean	
OPEN RESPONSE																			
1.0.x - Forming a Foundation	0	0								0									
2.0.x - Developing Understanding	7	706	0	2	13	39	30	15	2.4	0.0	99,401	0	3	13	39	32	14	2.4	0.0
3.0.x - Interpreting Text	7	706	0	2	13	39	30	15	2.4	0.0	99,401	0	3	13	39	32	14	2.4	0.0
5.0.x - Critical Stance	1	353	0	2	10	44	30	14	2.4	0.1	49,684	0	2	11	44	28	14	2.4	0.0
MULTIPLE CHOICE																			
1.0.x - Forming a Foundation	24	1,412	Correct	Incorrect	Omit/Mult				0.79	0.01	198,832	Correct	Incorrect	Omit/Mult				0.81	-0.02
2.0.x - Developing Understanding	93	8,119	79	21	0				0.76	0.00	1,143,284	76	24	0				0.76	0.00
3.0.x - Interpreting Text	22	2,471	79	21	0				0.79	0.01	347,956	79	21	0				0.79	0.00
5.0.x - Critical Stance	1	353	67	32	1				0.67	0.03	49,708	60	39	0				0.60	0.07

Percentages may not sum to 100% due to rounding. These analyses are based on tested students and does not include Alternate Portfolios. Fewer than 10 observations are not reported.



2006-2007
KENTUCKY PERFORMANCE REPORT
READING DISAGGREGATION
Performance Level Percents

School: Meyzeek Middle School
 District: Jefferson County
 Code: 275340
 Grade: 06

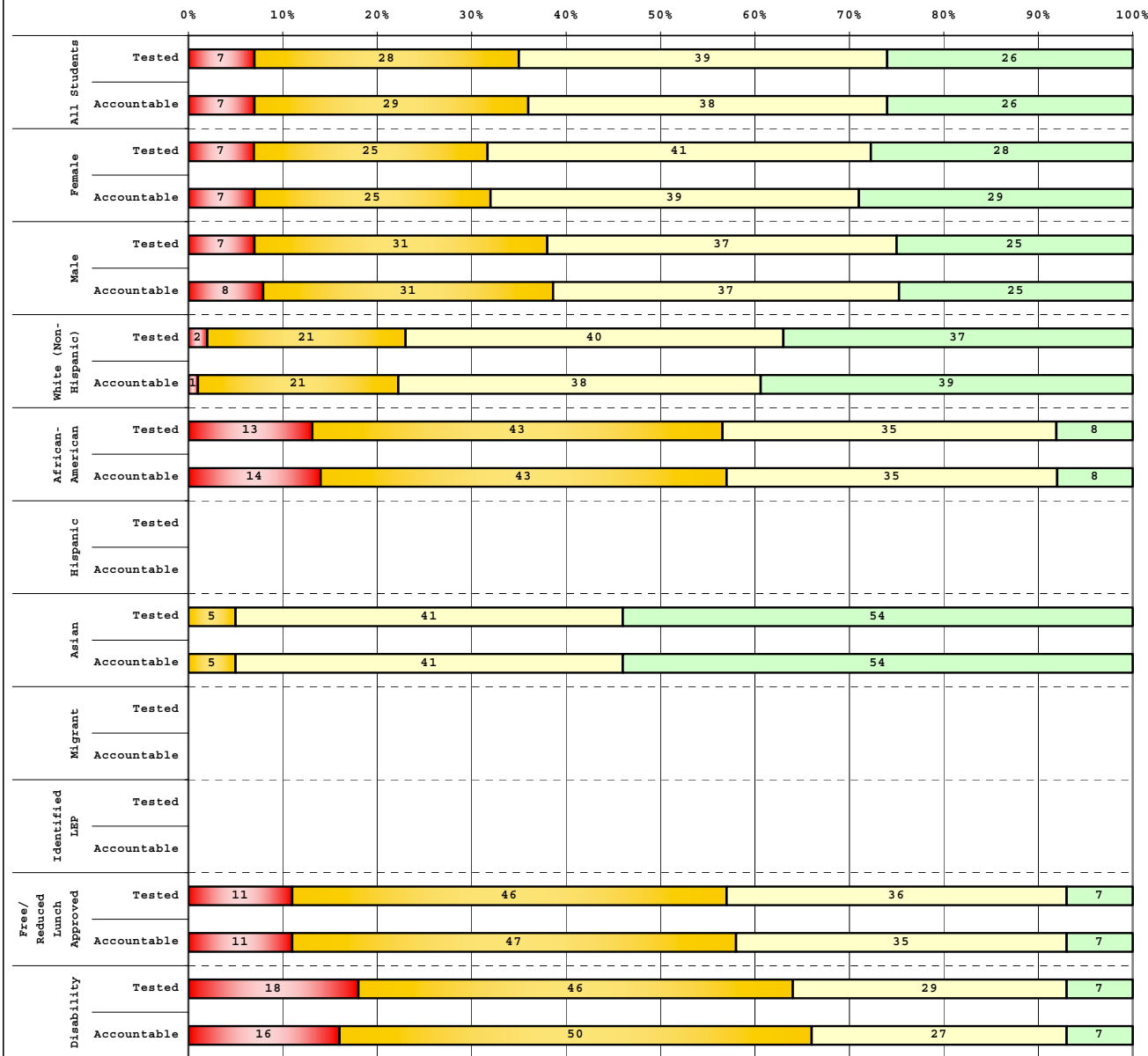

Tested Students	# Students	N%	A%	P%	D%
Total	358	7	28	39	26
Female	155	7	25	41	28
Male	203	7	31	37	25
White (Non-Hispanic)	145	2	21	40	37
African-American	156	13	43	35	8
Hispanic	5				
Asian	39	0	5	41	54
Other	9				
Title I	358	7	28	39	26
Migrant					
Identified LEP	1				
Extended Sch Services	102	14	49	32	5
Gifted/Talented	137	0	4	39	58
F/R Lunch Approved	192	11	46	36	7
Vocational/3 Credits					
Voc./Enrolled					
Disability	56	18	46	29	7

Accountable Students	# Students	N%	A%	P%	D%
Total	350	7	29	38	26
Female	150	7	25	39	29
Male	200	8	31	37	25
White (Non-Hispanic)	137	1	21	38	39
African-American	157	14	43	35	8
Hispanic	5				
Asian	39	0	5	41	54
Other	9				
Title I	350	7	29	38	26
Migrant					
Identified LEP	1				
Extended Sch Services	100	15	50	30	5
Gifted/Talented	137	0	4	39	58
F/R Lunch Approved	187	11	47	35	7
Vocational/3 Credits					
Voc./Enrolled					
Disability	56	16	50	27	7

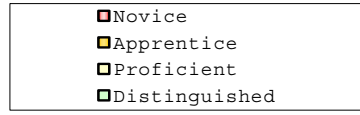

Percentage may not sum to 100% due to rounding.

Run Date: 09/27/2007



2006-2007
KENTUCKY PERFORMANCE REPORT
READING DISAGGREGATION
Performance Level Percents

School: Meyzeek Middle School
 District: Jefferson County
 Code: 275340
 Grade: 07

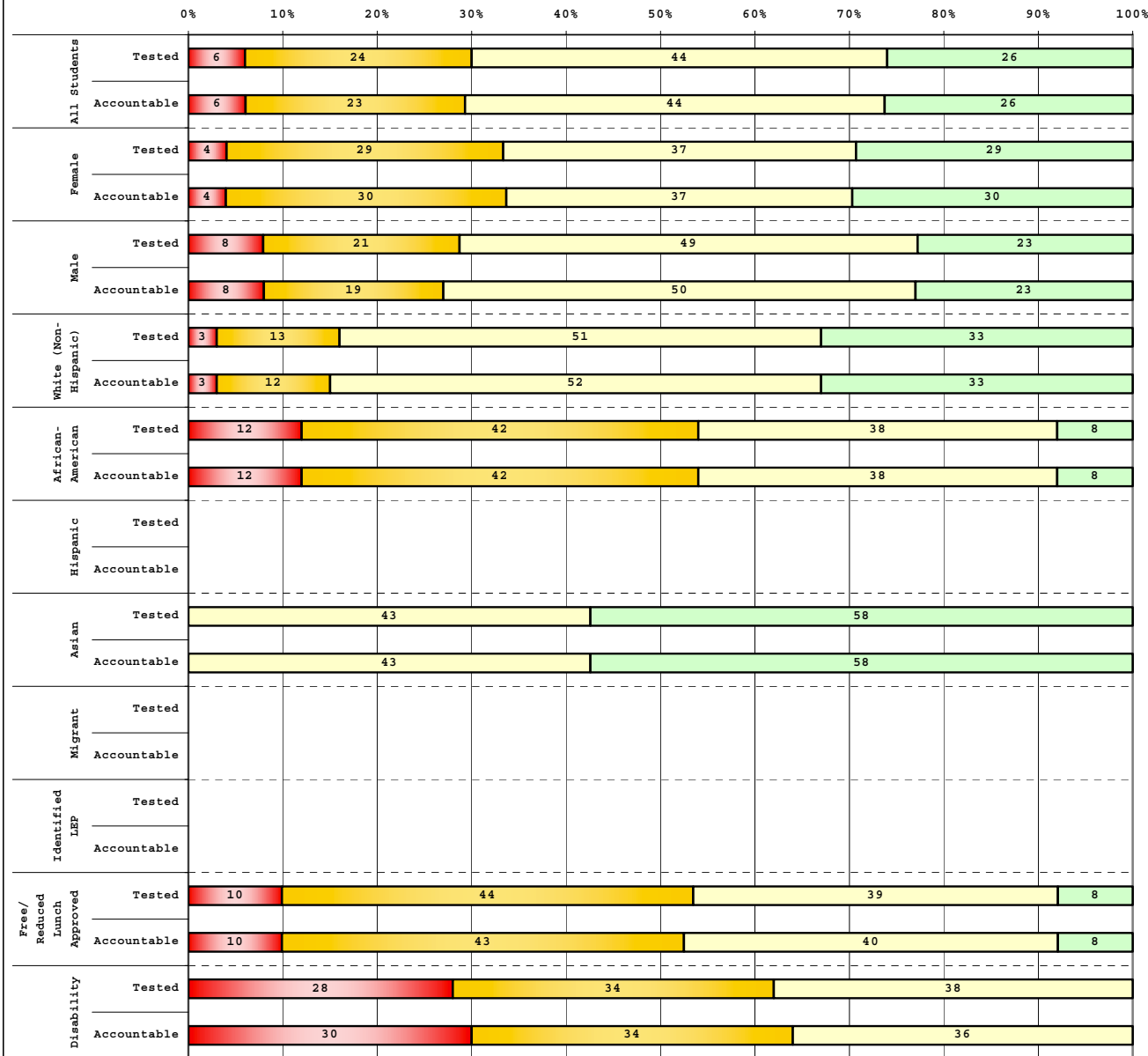

Tested Students		# Students	N%	A%	P%	D%
Total		356	6	24	44	26
Female		156	4	29	37	29
Male		200	8	21	49	23
White (Non-Hispanic)		150	3	13	51	33
African-American		147	12	42	38	8
Hispanic		5				
Asian		40	0	0	43	58
Other		14	0	21	43	36
Title I		356	6	24	44	26
Migrant						
Identified LEP						
Extended Sch Services		84	17	46	32	5
Gifted/Talented		144	0	1	42	56
F/R Lunch Approved		171	10	44	39	8
Vocational/3 Credits						
Voc./Enrolled						
Disability		47	28	34	38	0

Accountable Students		# Students	N%	A%	P%	D%
Total		349	6	23	44	26
Female		152	4	30	37	30
Male		197	8	19	50	23
White (Non-Hispanic)		147	3	12	52	33
African-American		144	12	42	38	8
Hispanic		4				
Asian		40	0	0	43	58
Other		14	0	21	43	36
Title I		349	6	23	44	26
Migrant						
Identified LEP						
Extended Sch Services		80	16	45	34	5
Gifted/Talented		144	0	1	42	56
F/R Lunch Approved		167	10	43	40	8
Vocational/3 Credits						
Voc./Enrolled						
Disability		47	30	34	36	0

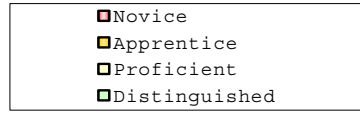

Percentage may not sum to 100% due to rounding.

Run Date: 09/27/2007



2006-2007
KENTUCKY PERFORMANCE REPORT
READING DISAGGREGATION
Performance Level Percents

School: Meyzeek Middle School
 District: Jefferson County
 Code: 275340
 Grade: 08

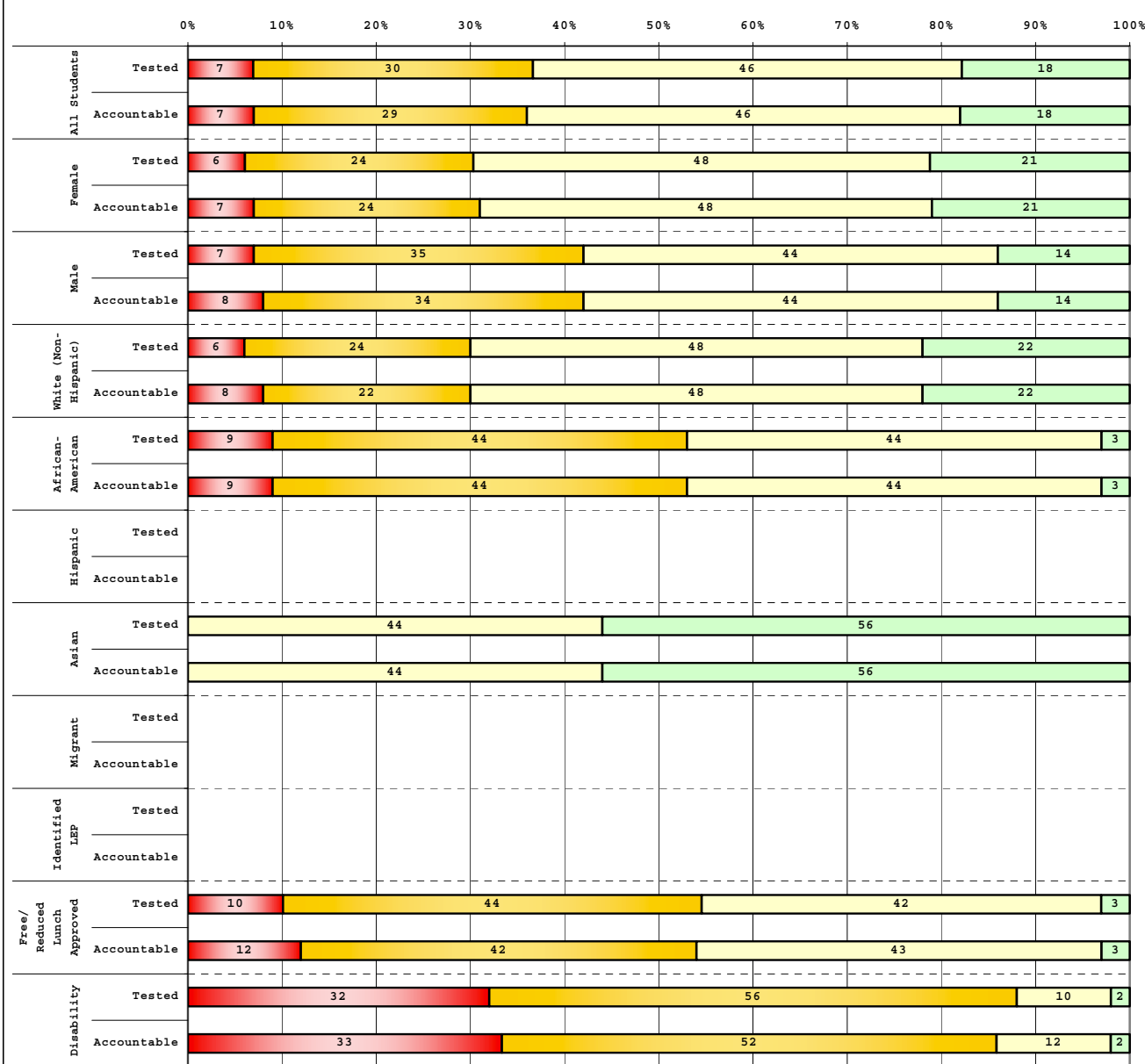

Tested Students		# Students	N%	A%	P%	D%
Total		349	7	30	46	18
Female		168	6	24	48	21
Male		181	7	35	44	14
White (Non-Hispanic)		168	6	24	48	22
African-American		140	9	44	44	3
Hispanic		3				
Asian		32	0	0	44	56
Other		6				
Title I		349	7	30	46	18
Migrant		1				
Identified LEP		2				
Extended Sch Services		91	15	67	18	0
Gifted/Talented		139	0	2	56	42
F/R Lunch Approved		191	10	44	42	3
Vocational/3 Credits						
Voc./Enrolled						
Disability		41	32	56	10	2

Accountable Students		# Students	N%	A%	P%	D%
Total		353	7	29	46	18
Female		171	7	24	48	21
Male		182	8	34	44	14
White (Non-Hispanic)		170	8	22	48	22
African-American		142	9	44	44	3
Hispanic		3				
Asian		32	0	0	44	56
Other		6				
Title I		353	7	29	46	18
Migrant		1				
Identified LEP		2				
Extended Sch Services		91	15	67	18	0
Gifted/Talented		139	0	2	56	42
F/R Lunch Approved		194	12	42	43	3
Vocational/3 Credits						
Voc./Enrolled						
Disability		42	33	52	12	2

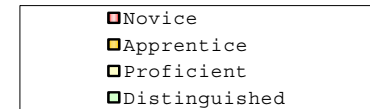

Percentage may not sum to 100% due to rounding.

Run Date: 09/27/2007



2006-2007
KENTUCKY PERFORMANCE REPORT
DISAGGREGATION INDEX TRENDS
READING

School: Meyzeek Middle School
 District: Jefferson County
 Code: 275340
 Grade: 06

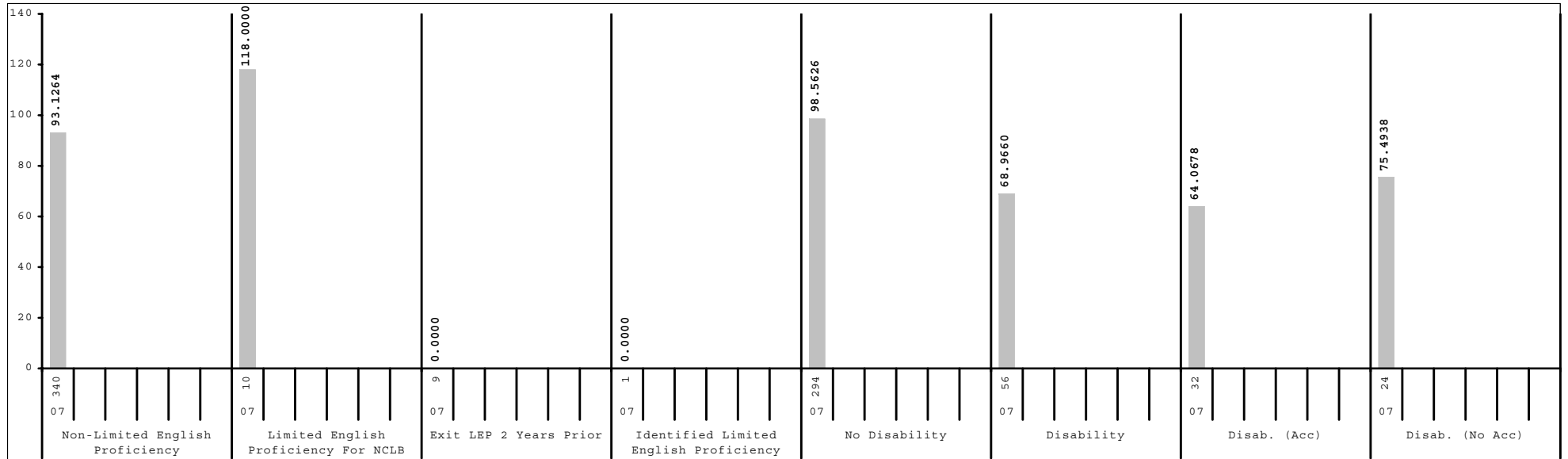
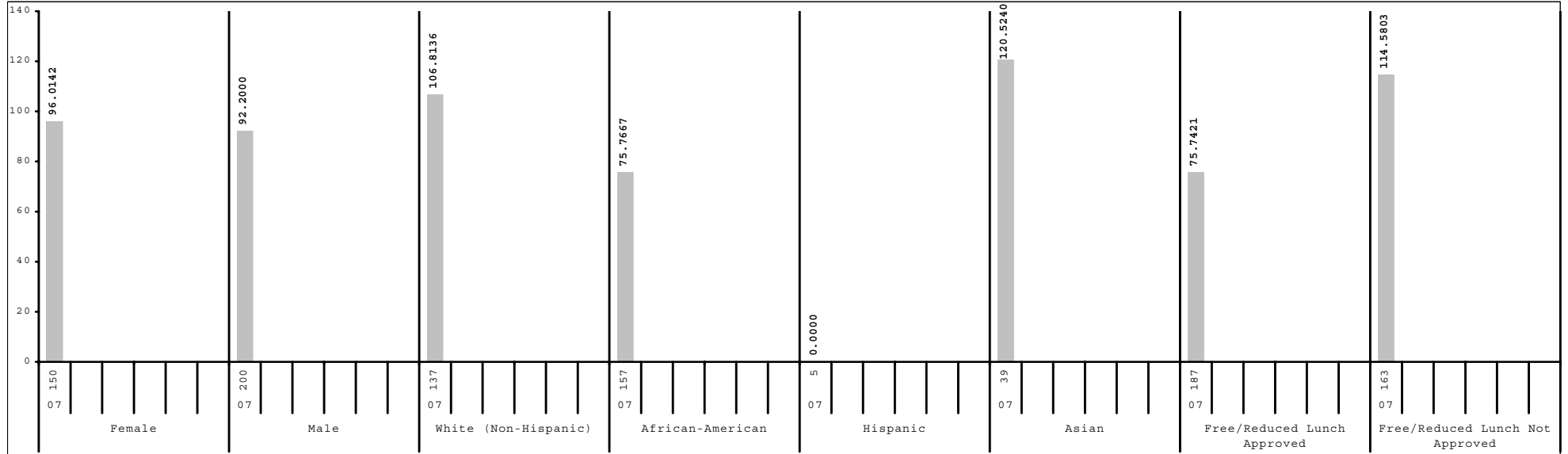

Subgroup analyses reflect data as reported from school districts. To protect student anonymity, no performance data are reported if there are fewer than 10 students or all students score at the same performance level.



2006-2007
KENTUCKY PERFORMANCE REPORT
DISAGGREGATION INDEX TRENDS
READING

School: Meyzeek Middle School
 District: Jefferson County
 Code: 275340
 Grade: 07

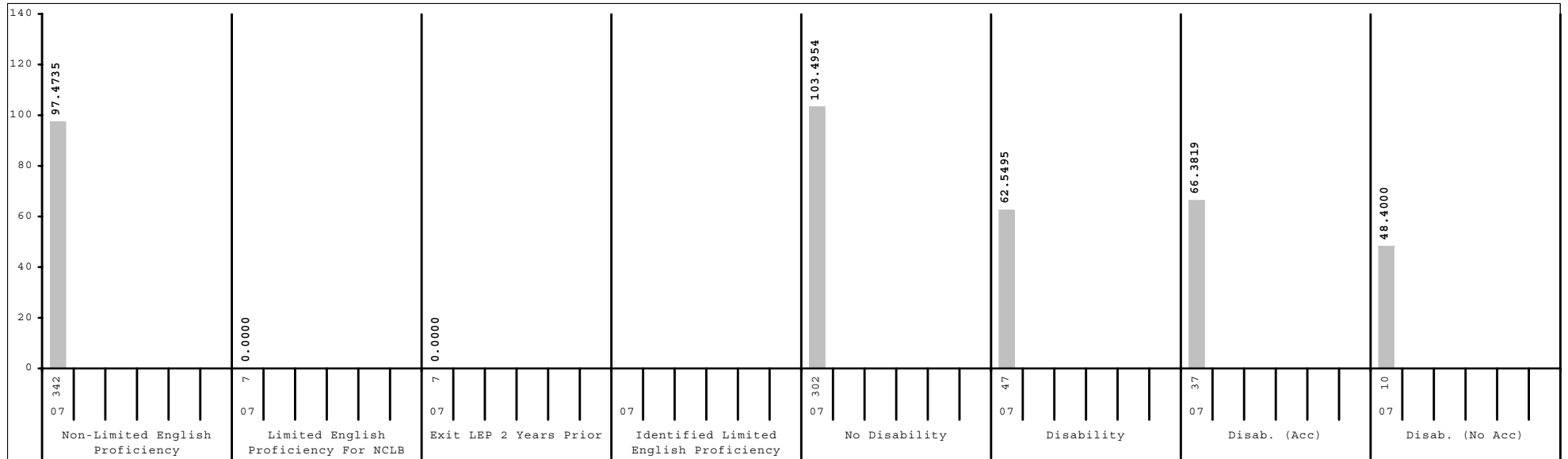
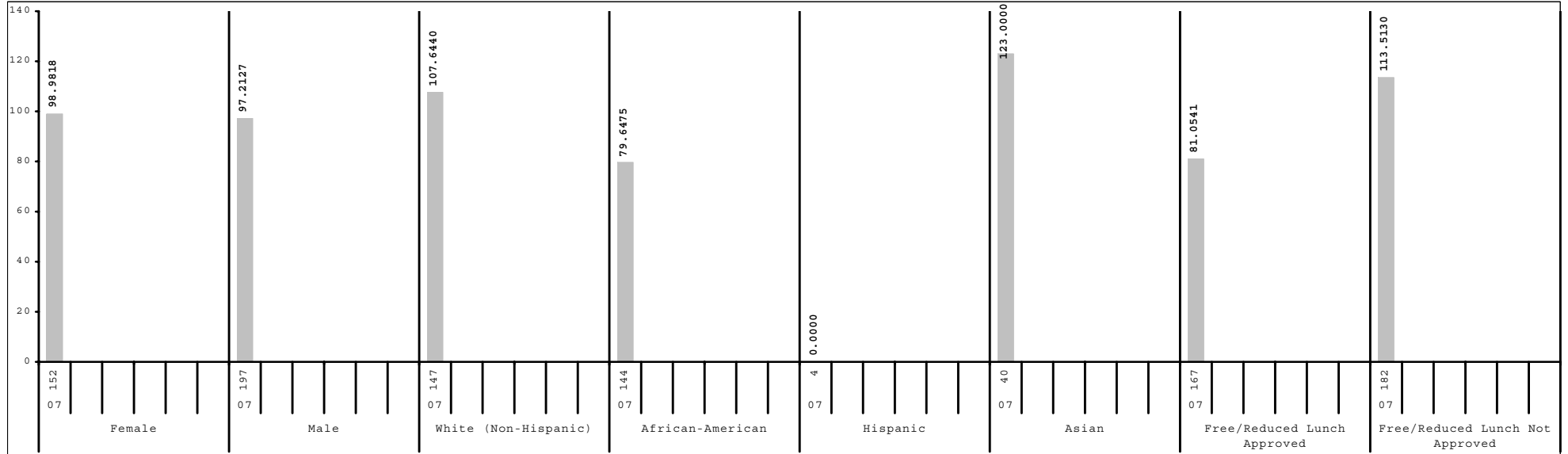

Subgroup analyses reflect data as reported from school districts. To protect student anonymity, no performance data are reported if there are fewer than 10 students or all students score at the same performance level.



2006-2007
KENTUCKY PERFORMANCE REPORT
DISAGGREGATION INDEX TRENDS
READING

School: Meyzeek Middle School
 District: Jefferson County
 Code: 275340
 Grade: 08

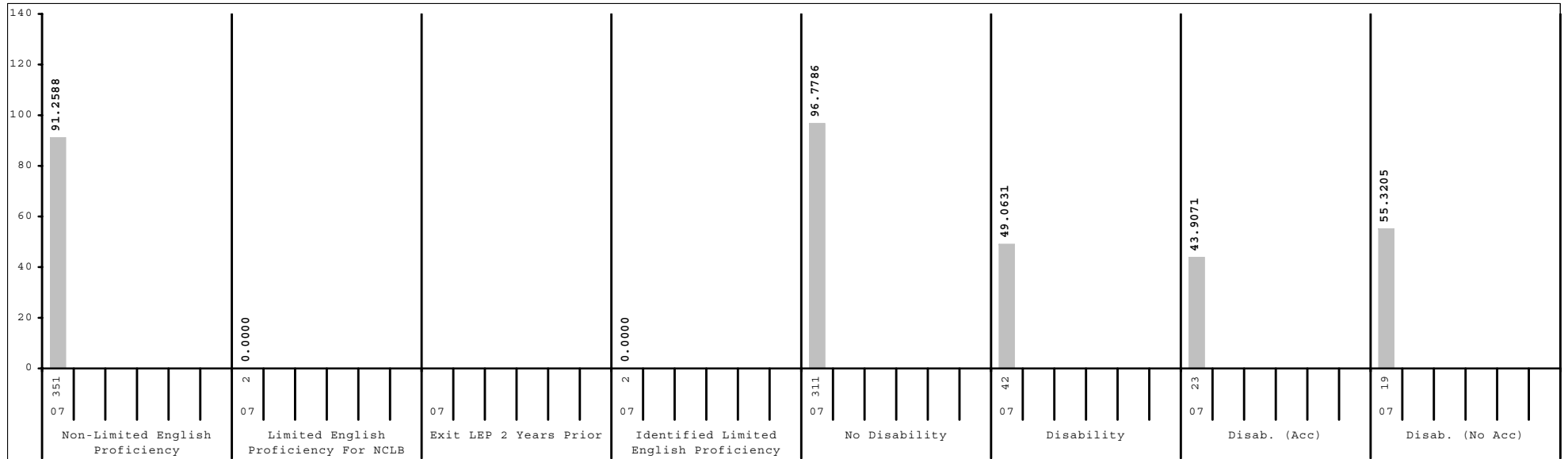
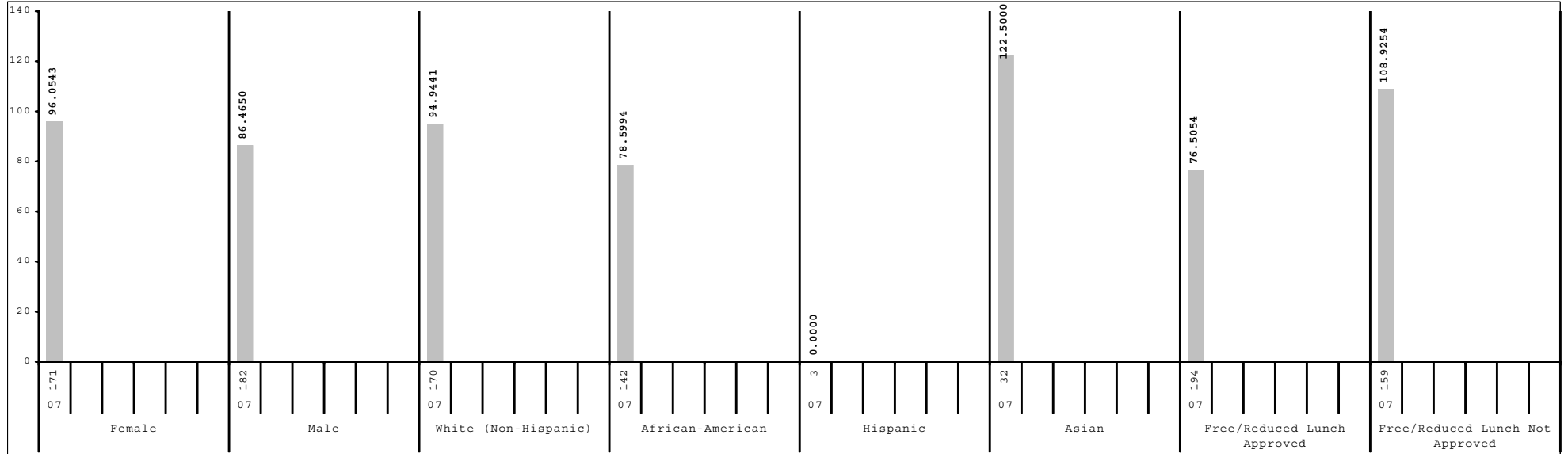

Subgroup analyses reflect data as reported from school districts. To protect student anonymity, no performance data are reported if there are fewer than 10 students or all students score at the same performance level.



2006-2007
KENTUCKY PERFORMANCE REPORT
SCALE SCORE DATA DISAGGREGATION
READING

School: Meyzeek Middle School
 District: Jefferson County
 Code: 275340
 Grade: 06

	SCHOOL				DISTRICT				STATE			
	# Students	%	Scale Score	Index	# Students	%	Scale Score	Index	# Students	%	Scale Score	Index
All Students	350		649 (1.1)	93.8308	6,652		646 (0.2)	87.2894	49,026		649 (0.1)	93.3851
Gender:												
Female	150	43%	651 (1.7)	96.0142	3,189	48%	650 (0.3)	93.3182	23,663	48%	653 (0.1)	99.2064
Male	200	57%	648 (1.5)	92.2000	3,456	52%	643 (0.3)	81.7895	25,295	52%	646 (0.1)	88.0159
<i>Gap Female vs Male</i>			3				7*				7*	
Ethnicity												
White (Non-Hispanic)	137	39%	657 (1.6)	106.8136	3,772	57%	650 (0.3)	93.5316	41,529	85%	650 (0.1)	95.3507
African-American	157	45%	639 (1.5)	75.7667	2,326	35%	640 (0.4)	76.2624	5,073	10%	641 (0.3)	79.0411
Hispanic	5	1%			240	4%	645 (1.2)	86.3909	1,075	2%	644 (0.6)	83.9684
Asian	39	11%	665 (2.4)	120.5240	153	2%	658 (1.6)	107.3077	440	1%	657 (0.9)	104.8660
Other	9	3%			138	2%	645 (1.6)	84.1028	713	1%	648 (0.7)	91.2604
<i>Gap White vs African American</i>			18*				10*				9*	
<i>Gap White vs Hispanic</i>							5*				6*	
<i>Gap White vs Asian</i>			-8*				-8*				-7*	
<i>Gap White vs Other</i>							5*				2*	
Title I												
Participating Students	350	100%	649 (1.1)	93.8308	4,054	61%	642 (0.3)	81.3186	28,415	58%	648 (0.1)	91.2432
Not Participating					2,598	39%	652 (0.4)	96.5804	20,611	42%	651 (0.1)	96.3142
<i>Gap Participating vs Non-Participating</i>							-10*				-3*	
Migrant Program												
Participating Students									251	1%	641 (1.1)	78.9329
Not Participating	350	100%	649 (1.1)	93.8308	6,652	100%	646 (0.2)	87.2894	48,775	99%	649 (0.1)	93.4606
<i>Gap Participating vs Non-Participating</i>											-8*	
Limited English Proficiency												
Non-LEP Students	340	97%	649 (1.1)	93.1264	6,358	96%	646 (0.2)	87.6900	48,145	98%	649 (0.1)	93.7287
LEP for NCLB	10	3%	662 (5.3)	118.0000	294	4%	641 (1.3)	78.5096	881	2%	638 (0.7)	73.8822
Exited LEP 2 Years Prior	9	3%			111	2%	654 (1.6)	104.6230	240	0%	650 (1.2)	96.4466
Identified LEP Students	1	0%			183	3%	633 (1.6)	62.6893	641	1%	634 (0.8)	65.4421
Tested with Accommodations					91	1%	629 (2.3)	55.8288	363	1%	630 (1.0)	57.6403
Tested without Accommodations	1	0%			92	1%	637 (2.1)	69.4735	278	1%	640 (1.2)	75.6038
<i>Gap Identified vs Non-LEP</i>							-13*				-15*	

Subgroup analyses reflect data as reported from school districts. To protect student anonymity, no performance data are reported if there are fewer than 10 students or all students score at the same performance level. Percentages may not sum to 100% due to missing information or rounding. Statistically significant differences (at the .05 level) in scale scores between subgroups are indicated by an asterisk. The standard error for each scale score is reported in parentheses.



2006-2007
KENTUCKY PERFORMANCE REPORT
SCALE SCORE DATA DISAGGREGATION
READING

School: Meyzeek Middle School
 District: Jefferson County
 Code: 275340
 Grade: 06

	SCHOOL				DISTRICT				STATE			
	# Students	%	Scale Score	Index	# Students	%	Scale Score	Index	# Students	%	Scale Score	Index
Extended School Services												
Participating Students	100	29%	636 (1.6)	72.2600	1,316	20%	636 (0.5)	72.3455	12,077	25%	644 (0.2)	86.5799
Not Participating	250	71%	655 (1.3)	102.4600	5,336	80%	649 (0.3)	90.9588	36,949	75%	651 (0.1)	95.6112
<i>Gap Participating vs Non-Participating</i>			-19*				-13*				-7*	
Gifted and Talented Program												
Participating Students	137	39%	667 (1.1)	122.1880	867	13%	665 (0.5)	117.3114	9,083	19%	664 (0.1)	116.3809
Not Participating	213	61%	638 (1.2)	75.5908	5,785	87%	643 (0.3)	82.7863	39,943	81%	646 (0.1)	88.1461
<i>Gap Participating vs Non-Participating</i>			29*				22*				18*	
Free and Reduced Lunch Program												
Approved for Free/Reduced Priced Meals	187	53%	638 (1.2)	75.7421	3,854	58%	640 (0.3)	76.7349	25,056	51%	644 (0.1)	85.1813
Not Approved (includes not coded)	163	47%	663 (1.4)	114.5803	2,798	42%	655 (0.3)	101.7948	23,970	49%	655 (0.1)	101.9481
<i>Gap Approved vs Not Approved</i>			-25*				-15*				-11*	
Disability Status												
Students without Disabilities (includes not coded)	294	84%	652 (1.2)	98.5626	5,677	85%	649 (0.2)	93.0209	41,776	85%	651 (0.1)	97.5789
Students with Disabilities	56	16%	635 (2.3)	68.9660	975	15%	629 (0.6)	53.9155	7,250	15%	636 (0.2)	69.1418
Tested with Accommodations	32	9%	632 (3.1)	64.0678	556	8%	627 (0.7)	48.7703	5,189	11%	635 (0.2)	66.3468
Tested without Accommodations	24	7%	638 (3.5)	75.4938	419	6%	631 (0.9)	60.7277	2,061	4%	639 (0.4)	76.1711
<i>Gap With vs Without</i>			-17*				-20*				-15*	
Exemptions:												
Medical					6				80			
First Year LEP	2				40				120			
Other									2			

Subgroup analyses reflect data as reported from school districts. To protect student anonymity, no performance data are reported if there are fewer than 10 students or all students score at the same performance level. Percentages may not sum to 100% due to missing information or rounding. Statistically significant differences (at the .05 level) in scale scores between subgroups are indicated by an asterisk. The standard error for each scale score is reported in parentheses.



2006-2007
KENTUCKY PERFORMANCE REPORT
SCALE SCORE DATA DISAGGREGATION
READING

School: Meyzeek Middle School
 District: Jefferson County
 Code: 275340
 Grade: 07

	SCHOOL				DISTRICT				STATE			
	# Students	%	Scale Score	Index	# Students	%	Scale Score	Index	# Students	%	Scale Score	Index
All Students	349		752 (1.0)	97.9688	6,443		746 (0.2)	89.6219	49,304		748 (0.1)	92.0048
Gender:												
Female	152	44%	752 (1.6)	98.9818	3,125	49%	750 (0.3)	95.6891	23,704	48%	752 (0.1)	98.6944
Male	197	56%	752 (1.4)	97.2127	3,314	51%	743 (0.3)	83.9497	25,542	52%	744 (0.1)	85.8708
Gap Female vs Male							7*				8*	
Ethnicity												
White (Non-Hispanic)	147	42%	758 (1.4)	107.6440	3,603	56%	750 (0.3)	94.9468	42,126	85%	748 (0.1)	93.4735
African-American	144	41%	740 (1.4)	79.6475	2,297	36%	740 (0.4)	79.9923	4,992	10%	740 (0.2)	80.0599
Hispanic	4	1%			214	3%	746 (1.3)	88.6406	931	2%	744 (0.6)	86.8693
Asian	40	11%	768 (2.1)	123.0000	161	2%	757 (1.3)	106.9042	422	1%	756 (0.9)	105.4167
Other	14	4%	759 (4.7)	108.5700	150	2%	748 (1.4)	92.9602	656	1%	747 (0.7)	90.5222
Gap White vs African American			18*				10*				8*	
Gap White vs Hispanic							4*				4*	
Gap White vs Asian			-10*				-7*				-8*	
Gap White vs Other			-1				2				1	
Title I												
Participating Students	349	100%	752 (1.0)	97.9688	3,981	62%	743 (0.3)	84.7452	27,385	56%	746 (0.1)	89.2690
Not Participating					2,462	38%	751 (0.3)	97.5105	21,919	44%	750 (0.1)	95.4160
Gap Participating vs Non-Participating							-8*				-4*	
Migrant Program												
Participating Students									298	1%	739 (1.0)	77.5538
Not Participating	349	100%	752 (1.0)	97.9688	6,443	100%	746 (0.2)	89.6219	49,006	99%	748 (0.1)	92.0870
Gap Participating vs Non-Participating											-9*	
Limited English Proficiency												
Non-LEP Students	342	98%	752 (1.0)	97.4735	6,209	96%	747 (0.2)	90.0536	48,627	99%	748 (0.1)	92.2165
LEP for NCLB	7	2%			234	4%	740 (1.2)	78.5345	677	1%	739 (0.7)	76.5538
Exited LEP 2 Years Prior	7	2%			75	1%	752 (1.7)	99.5578	188	0%	746 (1.2)	90.2012
Identified LEP Students					159	2%	735 (1.5)	68.6291	489	1%	736 (0.8)	71.3152
Tested with Accommodations					88	1%	732 (2.0)	63.7033	281	1%	733 (1.0)	65.1886
Tested without Accommodations					71	1%	738 (2.0)	74.7521	208	0%	740 (1.2)	79.5919
Gap Identified vs Non-LEP							-12*				-12*	

Subgroup analyses reflect data as reported from school districts. To protect student anonymity, no performance data are reported if there are fewer than 10 students or all students score at the same performance level. Percentages may not sum to 100% due to missing information or rounding. Statistically significant differences (at the .05 level) in scale scores between subgroups are indicated by an asterisk. The standard error for each scale score is reported in parentheses.



2006-2007
KENTUCKY PERFORMANCE REPORT
SCALE SCORE DATA DISAGGREGATION
READING

School: Meyzeek Middle School
 District: Jefferson County
 Code: 275340
 Grade: 07

	SCHOOL				DISTRICT				STATE			
	# Students	%	Scale Score	Index	# Students	%	Scale Score	Index	# Students	%	Scale Score	Index
Extended School Services												
Participating Students	80	23%	736 (1.8)	72.9125	1,216	19%	738 (0.4)	76.4811	13,152	27%	744 (0.1)	86.5912
Not Participating	269	77%	756 (1.1)	105.4270	5,227	81%	748 (0.3)	92.6878	36,152	73%	749 (0.1)	93.9633
<i>Gap Participating vs Non-Participating</i>			-20*				-10*				-5*	
Gifted and Talented Program												
Participating Students	144	41%	768 (1.0)	122.2220	851	13%	764 (0.4)	117.3368	9,160	19%	761 (0.1)	113.8261
Not Participating	205	59%	741 (1.1)	80.9593	5,592	87%	744 (0.2)	85.4050	40,144	81%	744 (0.1)	87.0186
<i>Gap Participating vs Non-Participating</i>			27*				20*				17*	
Free and Reduced Lunch Program												
Approved for Free/Reduced Priced Meals	167	48%	741 (1.3)	81.0541	3,639	56%	741 (0.3)	80.1441	25,029	51%	743 (0.1)	84.0068
Not Approved (includes not coded)	182	52%	762 (1.2)	113.5130	2,804	44%	754 (0.3)	101.9322	24,275	49%	753 (0.1)	100.2579
<i>Gap Approved vs Not Approved</i>			-21*				-13*				-10*	
Disability Status												
Students without Disabilities (includes not coded)	302	87%	755 (1.0)	103.4954	5,596	87%	749 (0.2)	94.1076	42,228	86%	750 (0.1)	96.2542
Students with Disabilities	47	13%	732 (2.5)	62.5495	847	13%	731 (0.6)	60.0620	7,076	14%	734 (0.2)	66.6671
Tested with Accommodations	37	11%	733 (2.7)	66.3819	476	7%	729 (0.8)	55.7898	5,134	10%	733 (0.2)	64.0384
Tested without Accommodations	10	3%	727 (6.2)	48.4000	371	6%	733 (0.8)	65.5428	1,942	4%	737 (0.4)	73.6415
<i>Gap With vs Without</i>			-23*				-18*				-16*	
Exemptions:												
Medical					13				104			
First Year LEP	1				32				94			
Other									10			

Subgroup analyses reflect data as reported from school districts. To protect student anonymity, no performance data are reported if there are fewer than 10 students or all students score at the same performance level. Percentages may not sum to 100% due to missing information or rounding. Statistically significant differences (at the .05 level) in scale scores between subgroups are indicated by an asterisk. The standard error for each scale score is reported in parentheses.



2006-2007
KENTUCKY PERFORMANCE REPORT
SCALE SCORE DATA DISAGGREGATION
READING

School: Meyzeek Middle School
 District: Jefferson County
 Code: 275340
 Grade: 08

	SCHOOL				DISTRICT				STATE			
	# Students	%	Scale Score	Index	# Students	%	Scale Score	Index	# Students	%	Scale Score	Index
All Students	353		848 (1.0)	91.1017	6,588		845 (0.2)	87.2758	50,336		847 (0.1)	90.6609
Gender:												
Female	171	48%	850 (1.4)	96.0543	3,175	48%	849 (0.3)	93.3196	24,423	49%	851 (0.1)	97.3893
Male	182	52%	845 (1.4)	86.4650	3,404	52%	842 (0.3)	81.6739	25,843	51%	843 (0.1)	84.3840
Gap Female vs Male			5*				7*				8*	
Ethnicity												
White (Non-Hispanic)	170	48%	850 (1.5)	94.9441	3,844	58%	848 (0.3)	91.6190	43,266	86%	847 (0.1)	92.0773
African-American	142	40%	839 (1.3)	78.5994	2,265	34%	840 (0.3)	78.7729	4,985	10%	840 (0.2)	79.6321
Hispanic	3	1%			207	3%	844 (1.1)	87.1175	888	2%	842 (0.6)	82.9388
Asian	32	9%	869 (1.9)	122.5000	123	2%	858 (1.5)	108.1739	391	1%	855 (0.9)	104.3217
Other	6	2%			127	2%	844 (1.3)	87.4639	611	1%	845 (0.7)	88.7845
Gap White vs African American			11*				8*				7*	
Gap White vs Hispanic							4*				5*	
Gap White vs Asian			-19*				-10*				-8*	
Gap White vs Other							4*				2*	
Title I												
Participating Students	353	100%	848 (1.0)	91.1017	4,202	64%	842 (0.3)	82.8525	27,910	55%	845 (0.1)	88.8751
Not Participating					2,386	36%	850 (0.3)	95.0831	22,426	45%	848 (0.1)	92.8837
Gap Participating vs Non-Participating							-8*				-3*	
Migrant Program												
Participating Students	1	0%			4	0%			325	1%	840 (0.9)	78.3788
Not Participating	352	100%	848 (1.0)	91.0776	6,584	100%	845 (0.2)	87.2878	50,011	99%	847 (0.1)	90.7325
Gap Participating vs Non-Participating											-7*	
Limited English Proficiency												
Non-LEP Students	351	99%	848 (1.0)	91.2588	6,392	97%	845 (0.2)	87.4374	49,734	99%	847 (0.1)	90.8528
LEP for NCLB	2	1%			196	3%	841 (1.2)	81.7198	602	1%	837 (0.7)	73.9818
Exited LEP 2 Years Prior					47	1%	849 (1.8)	97.4460	125	0%	844 (1.5)	87.5600
Identified LEP Students	2	1%			149	2%	838 (1.4)	76.7705	477	1%	835 (0.8)	70.4290
Tested with Accommodations					99	2%	841 (1.8)	80.9515	284	1%	833 (1.0)	66.2787
Tested without Accommodations	2	1%			50	1%	834 (2.3)	68.4600	193	0%	839 (1.2)	76.5354
Gap Identified vs Non-LEP							-7*				-12*	

Subgroup analyses reflect data as reported from school districts. To protect student anonymity, no performance data are reported if there are fewer than 10 students or all students score at the same performance level. Percentages may not sum to 100% due to missing information or rounding. Statistically significant differences (at the .05 level) in scale scores between subgroups are indicated by an asterisk. The standard error for each scale score is reported in parentheses.



2006-2007
KENTUCKY PERFORMANCE REPORT
SCALE SCORE DATA DISAGGREGATION
READING

School: Meyzeek Middle School
 District: Jefferson County
 Code: 275340
 Grade: 08

	SCHOOL				DISTRICT				STATE			
	# Students	%	Scale Score	Index	# Students	%	Scale Score	Index	# Students	%	Scale Score	Index
Extended School Services												
Participating Students	91	26%	831 (1.2)	62.7751	1,177	18%	835 (0.4)	70.9583	11,326	23%	843 (0.2)	84.8746
Not Participating	262	74%	853 (1.1)	100.9523	5,411	82%	847 (0.2)	90.8321	39,010	77%	848 (0.1)	92.3304
<i>Gap Participating vs Non-Participating</i>			-22*				-12*				-5*	
Gifted and Talented Program												
Participating Students	139	39%	865 (1.0)	116.2700	820	12%	862 (0.4)	114.3972	8,922	18%	860 (0.1)	111.8694
Not Participating	214	61%	837 (1.0)	74.7717	5,768	88%	842 (0.2)	83.4194	41,414	82%	844 (0.1)	86.0804
<i>Gap Participating vs Non-Participating</i>			28*				20*				16*	
Free and Reduced Lunch Program												
Approved for Free/Reduced Priced Meals	194	55%	838 (1.1)	76.5054	3,727	57%	840 (0.3)	78.8992	25,047	50%	842 (0.1)	82.9889
Not Approved (includes not coded)	159	45%	860 (1.3)	108.9254	2,861	43%	852 (0.3)	98.1842	25,289	50%	851 (0.1)	98.2535
<i>Gap Approved vs Not Approved</i>			-22*				-12*				-9*	
Disability Status												
Students without Disabilities (includes not coded)	311	88%	851 (1.0)	96.7786	5,745	87%	847 (0.2)	91.9744	43,391	86%	849 (0.1)	94.9597
Students with Disabilities	42	12%	825 (2.4)	49.0631	843	13%	829 (0.5)	55.2169	6,945	14%	833 (0.2)	63.7701
Tested with Accommodations	23	7%	823 (2.7)	43.9071	499	8%	826 (0.7)	49.4370	5,122	10%	832 (0.2)	61.3312
Tested without Accommodations	19	5%	827 (4.3)	55.3205	344	5%	831 (0.8)	63.6171	1,823	4%	835 (0.4)	70.6508
<i>Gap With vs Without</i>			-26*				-18*				-16*	
Exemptions:												
Medical					15				150			
First Year LEP					34				106			
Other									5			

Subgroup analyses reflect data as reported from school districts. To protect student anonymity, no performance data are reported if there are fewer than 10 students or all students score at the same performance level. Percentages may not sum to 100% due to missing information or rounding. Statistically significant differences (at the .05 level) in scale scores between subgroups are indicated by an asterisk. The standard error for each scale score is reported in parentheses.



2006-2007
KENTUCKY PERFORMANCE REPORT
MATHEMATICS TREND DATA
Number and Percent

School: Meyzeek Middle School
 District: Jefferson County
 Code: 275340
 Grade: MIDDLE

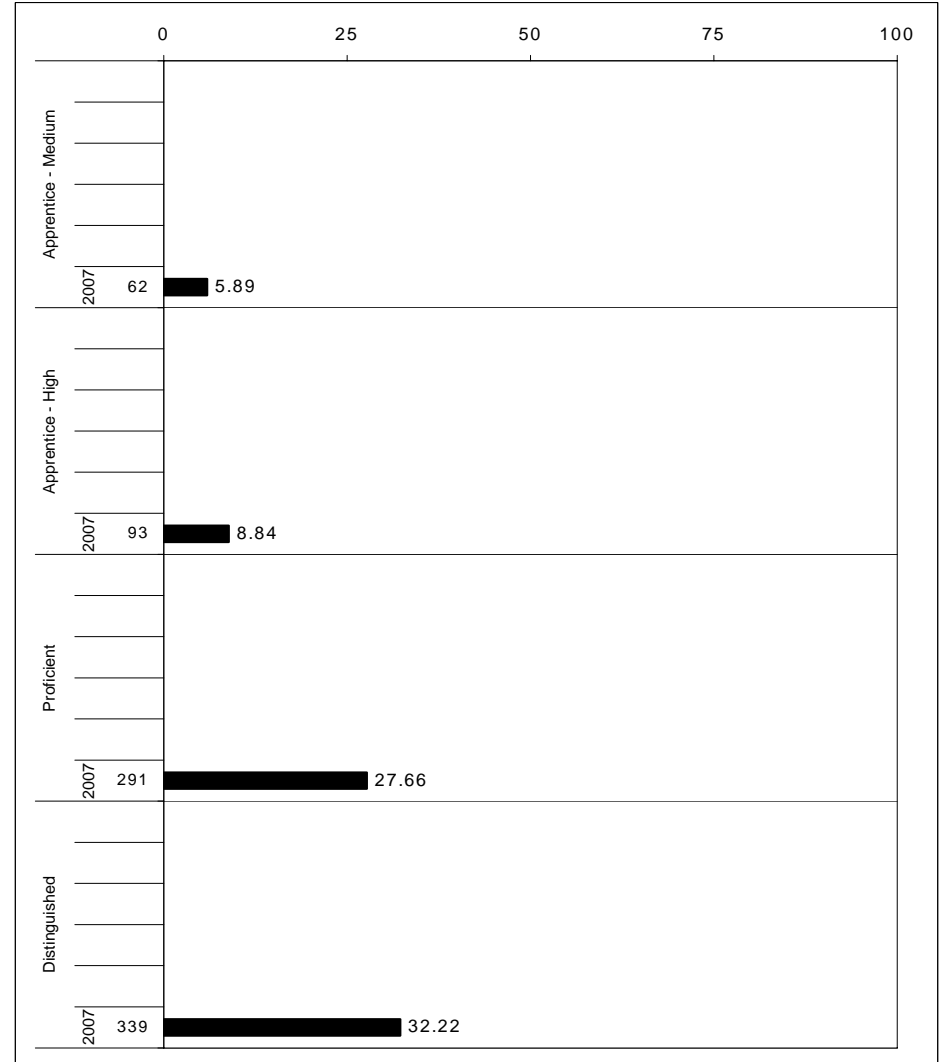
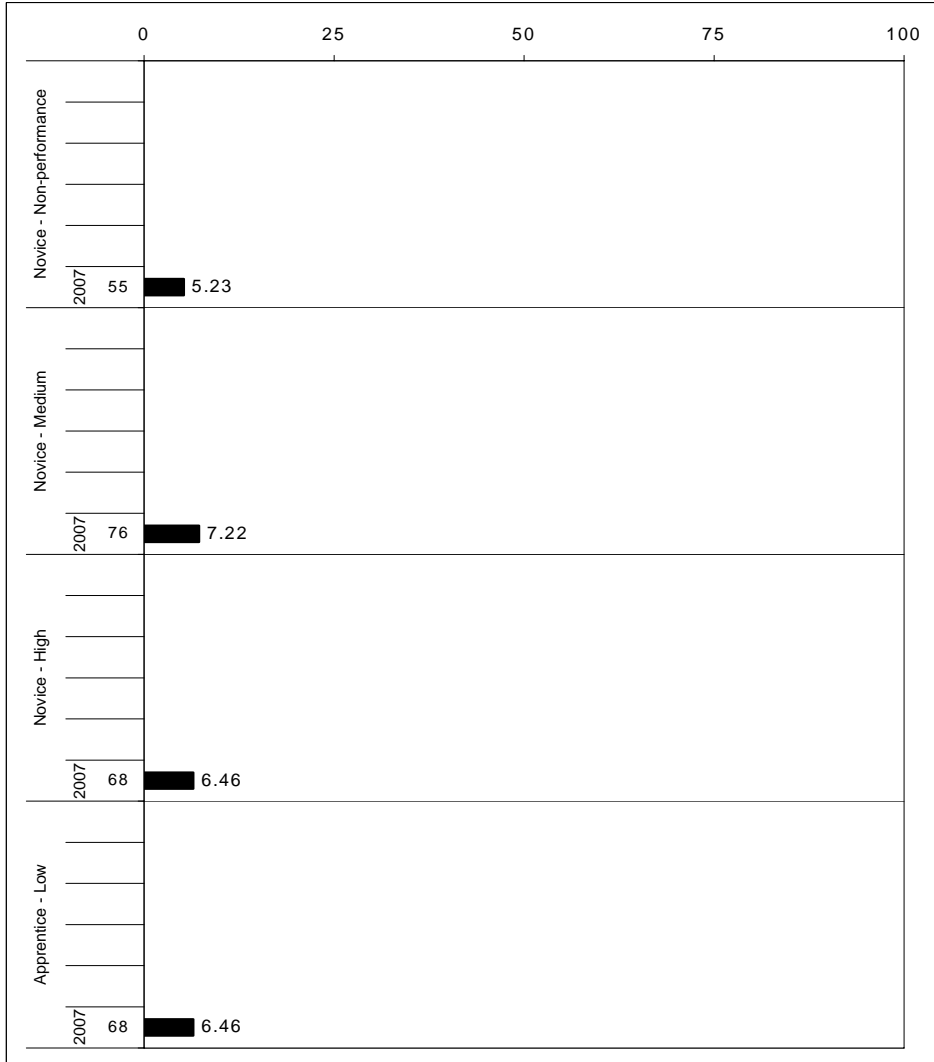

The horizontal bar represents the percent of students scoring at a performance level within a particular year. The number to the left of the bar represents the number of students upon which the percentage is based. Percentages may not sum to 100% due to rounding.



**2006-2007
KENTUCKY PERFORMANCE REPORT
MATHEMATICS CORE CONTENT**

School: Meyzeek Middle School
 District: Jefferson County
 Code: 275340
 Grade: 06

	No. Items	SCHOOL									STATE									School -State Mean
		No. Observations	Percents						Mean	Std. Err.	No. Observations	Percents						Mean		
		B	0	1	2	3	4			B	0	1	2	3	4					
OPEN RESPONSE																				
1.x.x - Number Prop Oper	1	350	0	15	19	16	25	25	2.2	0.1	48,490	0	21	25	20	22	12	1.8	0.4	
1.1.x - Number Sense	0	0									0									
1.2.x - Estimation	0	0									0									
1.3.x - Number Operations	0	0									0									
1.4.x - Ratios Proportional	0	0									0									
1.5.x - Properties of Numbers Oper	1	350	0	15	19	16	25	25	2.2	0.1	48,490	0	21	25	20	22	12	1.8	0.4	
2.x.x - Measurement	1	350	1	49	31	11	3	5	0.8	0.0	48,490	0	55	31	8	2	2	0.6	0.2	
2.1.x - Physical Attributes	1	350	1	49	31	11	3	5	0.8	0.0	48,490	0	55	31	8	2	2	0.6	0.2	
3.x.x - Geometry	1	350	0	32	17	14	21	16	1.7	0.1	48,484	1	34	20	19	20	6	1.4	0.3	
3.1.x - Shapes and Relationships	0	0									0									
3.2.x - Transformations of Shapes	1	350	0	32	17	14	21	16	1.7	0.1	48,484	1	34	20	19	20	6	1.4	0.3	
3.3.x - Coordinate Geometry	0	0									0									
4.x.x - Data Analysis & Probabilit	6	350	0	66	8	18	3	5	0.7	0.1	48,490	0	62	10	25	1	1	0.7	0.0	
4.1.x - Data Representations	0	0									0									
4.2.x - Characterstics of Data Set	0	0									0									
4.4.x - Probability	6	350	0	66	8	18	3	5	0.7	0.1	48,490	0	62	10	25	1	1	0.7	0.0	
5.x.x - Alegebraic Thinking	0	0									0									
5.1.x - Patterns Relat & Functions	0	0									0									
5.3.x - Equations and Inequalities	0	0									0									
MULTIPLE CHOICE																				
			Correct	Incorrect	Omit/Mult							Correct	Incorrect	Omit/Mult						
1.x.x - Number Prop Oper	28	4,550	73	27	0				0.73	0.01	630,370	69	31	0				0.69	0.04	
1.1.x - Number Sense	9	1,400	71	29	0				0.71	0.01	193,960	64	36	0				0.63	0.08	
1.2.x - Estimation	1	350	75	25	0				0.75	0.02	48,490	74	26	0				0.74	0.01	
1.3.x - Number Operations	16	2,100	77	24	0				0.76	0.01	290,940	71	29	0				0.71	0.05	
1.4.x - Ratios Proportional	2	700	61	39	0				0.61	0.02	96,980	64	36	0				0.64	-0.03	
1.5.x - Properties of Numbers Oper	1	350	71	29	0				0.71	0.02	48,490	72	28	0				0.72	-0.01	
2.x.x - Measurement	8	1,050	58	43	0				0.58	0.02	145,470	46	54	0				0.46	0.12	
2.1.x - Physical Attributes	8	1,050	58	43	0				0.58	0.02	145,470	46	54	0				0.46	0.12	
3.x.x - Geometry	16	2,100	74	27	0				0.73	0.01	290,940	69	31	0				0.69	0.04	
3.1.x - Shapes and Relationships	8	1,050	70	31	0				0.70	0.01	145,470	64	36	0				0.64	0.06	
3.2.x - Transformations of Shapes	1	350	75	25	0				0.75	0.02	48,490	69	30	0				0.69	0.06	
3.3.x - Coordinate Geometry	7	700	79	21	0				0.79	0.02	96,980	76	24	0				0.76	0.03	
4.x.x - Data Analysis & Probabilit	10	1,750	71	29	0				0.71	0.01	242,450	64	36	0				0.64	0.07	
4.1.x - Data Representations	2	700	75	25	0				0.75	0.02	96,980	73	27	0				0.73	0.02	
4.2.x - Characterstics of Data Set	2	700	67	33	0				0.67	0.02	96,980	55	45	0				0.55	0.12	
4.4.x - Probability	6	350	71	29	0				0.71	0.03	48,490	64	36	0				0.64	0.07	
5.x.x - Alegebraic Thinking	10	1,750	69	31	0				0.69	0.01	242,450	67	33	0				0.67	0.02	
5.1.x - Patterns Relat & Functions	8	1,050	67	34	0				0.66	0.01	145,470	65	34	0				0.65	0.01	
5.3.x - Equations and Inequalities	2	700	72	27	0				0.72	0.02	96,980	69	31	0				0.69	0.03	

Percentages may not sum to 100% due to rounding. These analyses are based on tested students and does not include Alternate Portfolios. Fewer than 10 observations are not reported.



2006-2007
KENTUCKY PERFORMANCE REPORT
MATHEMATICS CORE CONTENT

School: Meyzeek Middle School
 District: Jefferson County
 Code: 275340
 Grade: 07

	No. Items	SCHOOL										STATE							School -State Mean
		No. Observations	Percents						Mean	Std. Err.	No. Observations	Percents						Mean	
		B	0	1	2	3	4			B	0	1	2	3	4				
OPEN RESPONSE																			
1.x.x - Number Prop Oper	1	349	0	40	25	14	18	2	1.1	0.1	48,742	0	55	21	13	10	0	0.8	0.3
1.1.x - Number Sense	0	0									0								
1.2.x - Estimation	1	349	0	40	25	14	18	2	1.1	0.1	48,742	0	55	21	13	10	0	0.8	0.3
1.3.x - Number Operations	0	0									0								
1.4.x - Ratios Proportional	0	0									0								
1.5.x - Properties of Numbers Oper	0	0									0								
2.x.x - Measurement	0	0									0								
2.1.x - Physical Attributes	0	0									0								
3.x.x - Geometry	1	349	1	14	21	28	18	17	2.0	0.1	48,739	0	20	29	26	15	10	1.6	0.4
3.1.x - Shapes and Relationships	0	0									0								
3.3.x - Coordinate Geometry	1	349	1	14	21	28	18	17	2.0	0.1	48,739	0	20	29	26	15	10	1.6	0.4
4.x.x - Data Analysis & Probabilit	6	349	0	19	15	19	9	37	2.3	0.1	48,743	0	14	15	24	12	34	2.4	-0.1
4.1.x - Data Representations	0	0									0								
4.2.x - Characterstics of Data Set	0	0									0								
4.4.x - Probability	6	349	0	19	15	19	9	37	2.3	0.1	48,743	0	14	15	24	12	34	2.4	-0.1
5.x.x - Alegebraic Thinking	349	349	0	7	10	12	20	51	3.0	0.1	48,742	0	8	9	15	27	41	2.8	0.2
5.1.x - Patterns Relat & Functions	0	0									0								
5.2.x - Var Expressions Oper	1	349	0	7	10	12	20	51	3.0	0.1	48,742	0	8	9	15	27	41	2.8	0.2
5.3.x - Equations and Inequalities	1	349	0	7	10	12	20	51	3.0	0.1	48,742	0	8	9	15	27	41	2.8	0.2
MULTIPLE CHOICE																			
			Correct	Incorrect	Omit/Mult					Correct	Incorrect	Omit/Mult							
1.x.x - Number Prop Oper	26	3,839	74	26	0	0.74	0.01	536,173	70	30	0	0.70	0.04						
1.1.x - Number Sense	2	698	82	18	0	0.82	0.01	97,486	81	19	0	0.81	0.01						
1.2.x - Estimation	1	349	80	20	0	0.80	0.02	48,743	77	23	0	0.77	0.03						
1.3.x - Number Operations	9	1,396	76	24	1	0.76	0.01	194,972	72	28	0	0.72	0.04						
1.4.x - Ratios Proportional	7	698	72	28	0	0.72	0.02	97,486	64	36	0	0.64	0.08						
1.5.x - Properties of Numbers Oper	7	698	62	38	0	0.62	0.02	97,486	57	43	0	0.57	0.05						
2.x.x - Measurement	9	1,396	62	38	0	0.62	0.01	194,972	54	46	0	0.54	0.08						
2.1.x - Physical Attributes	9	1,396	62	38	0	0.62	0.01	194,972	54	46	0	0.54	0.08						
3.x.x - Geometry	5	1,745	60	40	0	0.59	0.01	243,715	59	41	0	0.59	0.00						
3.1.x - Shapes and Relationships	4	1,396	55	45	0	0.55	0.01	194,972	55	45	0	0.55	0.00						
3.3.x - Coordinate Geometry	1	349	77	24	0	0.77	0.02	48,743	73	26	0	0.73	0.04						
4.x.x - Data Analysis & Probabilit	17	2,443	68	32	0	0.68	0.01	341,201	62	38	0	0.62	0.06						
4.1.x - Data Representations	2	698	78	22	0	0.78	0.02	97,486	70	30	0	0.70	0.08						
4.2.x - Characterstics of Data Set	7	698	66	35	0	0.65	0.02	97,486	55	45	0	0.55	0.10						
4.4.x - Probability	8	1,047	62	38	0	0.62	0.01	146,229	62	38	0	0.62	0.00						
5.x.x - Alegebraic Thinking	16	2,094	71	29	0	0.71	0.01	292,458	63	37	0	0.63	0.08						
5.1.x - Patterns Relat & Functions	2	698	84	16	0	0.84	0.01	97,486	81	19	0	0.81	0.03						
5.2.x - Var Expressions Oper	7	698	63	37	0	0.63	0.02	97,486	48	51	0	0.48	0.15						
5.3.x - Equations and Inequalities	13	1,047	65	35	0	0.65	0.02	146,229	56	44	0	0.56	0.09						

Percentages may not sum to 100% due to rounding. These analyses are based on tested students and does not include Alternate Portfolios. Fewer than 10 observations are not reported.



2006-2007
KENTUCKY PERFORMANCE REPORT
MATHEMATICS CORE CONTENT

School: Meyzeek Middle School
 District: Jefferson County
 Code: 275340
 Grade: 08

	No. Items	SCHOOL										STATE							School -State Mean
		No. Observations	Percents						Mean	Std. Err.	No. Observations	Percents						Mean	
		B	0	1	2	3	4			B	0	1	2	3	4				
OPEN RESPONSE																			
1.x.x - Number Prop Oper	4	542	1	20	11	21	11	37	2.3	0.1	74,202	0	20	13	20	16	31	2.2	0.1
1.1.x - Number Sense	0	0									0								
1.2.x - Estimation	0	0									0								
1.3.x - Number Operations	3	478	0	18	9	22	11	39	2.4	0.1	65,987	0	19	11	20	15	34	2.3	0.1
1.4.x - Ratios Proportional	1	64	2	30	23	16	13	17	1.6	0.2	8,215	0	26	28	18	16	12	1.6	0.0
1.5.x - Properties of Numbers Oper	0	0									0								
2.x.x - Measurement	2	118	0	18	13	36	21	12	2.0	0.1	16,310	0	18	21	37	16	7	1.7	0.3
2.1.x - Physical Attributes	2	118	0	18	13	36	21	12	2.0	0.1	16,310	0	18	21	37	16	7	1.7	0.3
2.2.x - Systems of Measurement	0	0									0								
3.x.x - Geometry	2	408	0	8	6	15	36	34	2.8	0.1	57,903	0	9	10	19	27	35	2.7	0.1
3.1.x - Shapes and Relationships	0	0									0								
3.2.x - Transformations of Shapes	1	353	0	8	6	9	40	37	2.9	0.1	49,699	0	9	9	13	30	39	2.8	0.1
3.3.x - Coordinate Geometry	2	408	0	8	6	15	36	34	2.8	0.1	57,903	0	9	10	19	27	35	2.7	0.1
4.x.x - Data Analysis & Probabilit	2	408	0	12	13	22	44	9	2.2	0.1	57,858	1	10	20	22	41	6	2.1	0.1
4.1.x - Data Representations	0	0									0								
4.2.x - Characteristics of Data Set	1	353	1	11	10	23	50	6	2.3	0.1	49,708	1	9	16	23	47	4	2.2	0.1
4.4.x - Probability	1	55	0	20	31	15	7	27	1.9	0.2	8,150	0	17	42	19	6	16	1.6	0.3
5.x.x - Alegebraic Thinking	2	116	0	9	19	40	11	22	2.2	0.1	17,032	0	10	25	38	15	12	1.9	0.3
5.1.x - Patterns Relat & Functions	1	62	0	3	23	61	5	8	1.9	0.1	8,174	0	3	23	61	9	4	1.9	0.0
5.2.x - Var Expressions Oper	0	0									0								
5.3.x - Equations and Inequalities	1	54	0	15	15	15	19	37	2.5	0.2	8,858	0	16	26	16	21	20	2.0	0.5
MULTIPLE CHOICE																			
			Correct	Incorrect	Omit/Mult							Correct	Incorrect	Omit/Mult					
1.x.x - Number Prop Oper	21	3,286	67	33	0				0.66	0.01	464,435	61	39	0				0.61	0.05
1.1.x - Number Sense	7	996	60	39	0				0.60	0.02	141,018	56	44	0				0.56	0.04
1.2.x - Estimation	3	470	60	39	0				0.60	0.02	66,673	57	43	0				0.57	0.03
1.3.x - Number Operations	4	517	78	22	0				0.78	0.02	74,921	70	30	0				0.70	0.08
1.4.x - Ratios Proportional	5	895	67	33	0				0.67	0.02	123,911	62	38	0				0.62	0.05
1.5.x - Properties of Numbers Oper	3	462	73	27	0				0.73	0.02	66,771	65	35	0				0.65	0.08
2.x.x - Measurement	13	2,236	59	41	0				0.59	0.01	315,322	57	43	0				0.56	0.03
2.1.x - Physical Attributes	9	1,702	59	41	0				0.59	0.01	241,021	54	46	0				0.54	0.05
2.2.x - Systems of Measurement	4	534	59	40	1				0.59	0.02	74,301	64	35	0				0.64	-0.05
3.x.x - Geometry	18	2,822	66	34	0				0.66	0.01	397,623	62	38	0				0.62	0.04
3.1.x - Shapes and Relationships	15	2,352	63	37	0				0.63	0.01	331,591	60	40	0				0.60	0.03
3.2.x - Transformations of Shapes	3	470	79	21	0				0.79	0.02	66,032	71	29	0				0.71	0.08
3.3.x - Coordinate Geometry	2	417	66	33	1				0.66	0.02	57,923	68	31	0				0.68	-0.02
4.x.x - Data Analysis & Probabilit	11	1,829	65	35	0				0.65	0.01	256,755	62	38	0				0.62	0.03
4.1.x - Data Representations	6	942	59	41	0				0.59	0.02	132,159	57	43	0				0.57	0.02
4.2.x - Characteristics of Data Set	4	536	63	36	1				0.63	0.02	74,288	58	41	0				0.58	0.05
4.4.x - Probability	4	823	71	28	0				0.71	0.02	116,381	68	31	0				0.68	0.03
5.x.x - Alegebraic Thinking	12	1,883	63	36	1				0.63	0.01	264,796	58	42	0				0.58	0.05
5.1.x - Patterns Relat & Functions	6	941	55	44	0				0.55	0.02	132,050	50	50	0				0.50	0.05
5.2.x - Var Expressions Oper	3	470	82	19	0				0.81	0.02	66,673	74	26	0				0.74	0.07
5.3.x - Equations and Inequalities	3	472	60	38	1				0.60	0.02	66,073	58	42	0				0.58	0.02

Percentages may not sum to 100% due to rounding. These analyses are based on tested students and does not include Alternate Portfolios. Fewer than 10 observations are not reported.



2006-2007
KENTUCKY PERFORMANCE REPORT
MATHEMATICS DISAGGREGATION
Performance Level Percents

School: Meyzeek Middle School
 District: Jefferson County
 Code: 275340
 Grade: 06

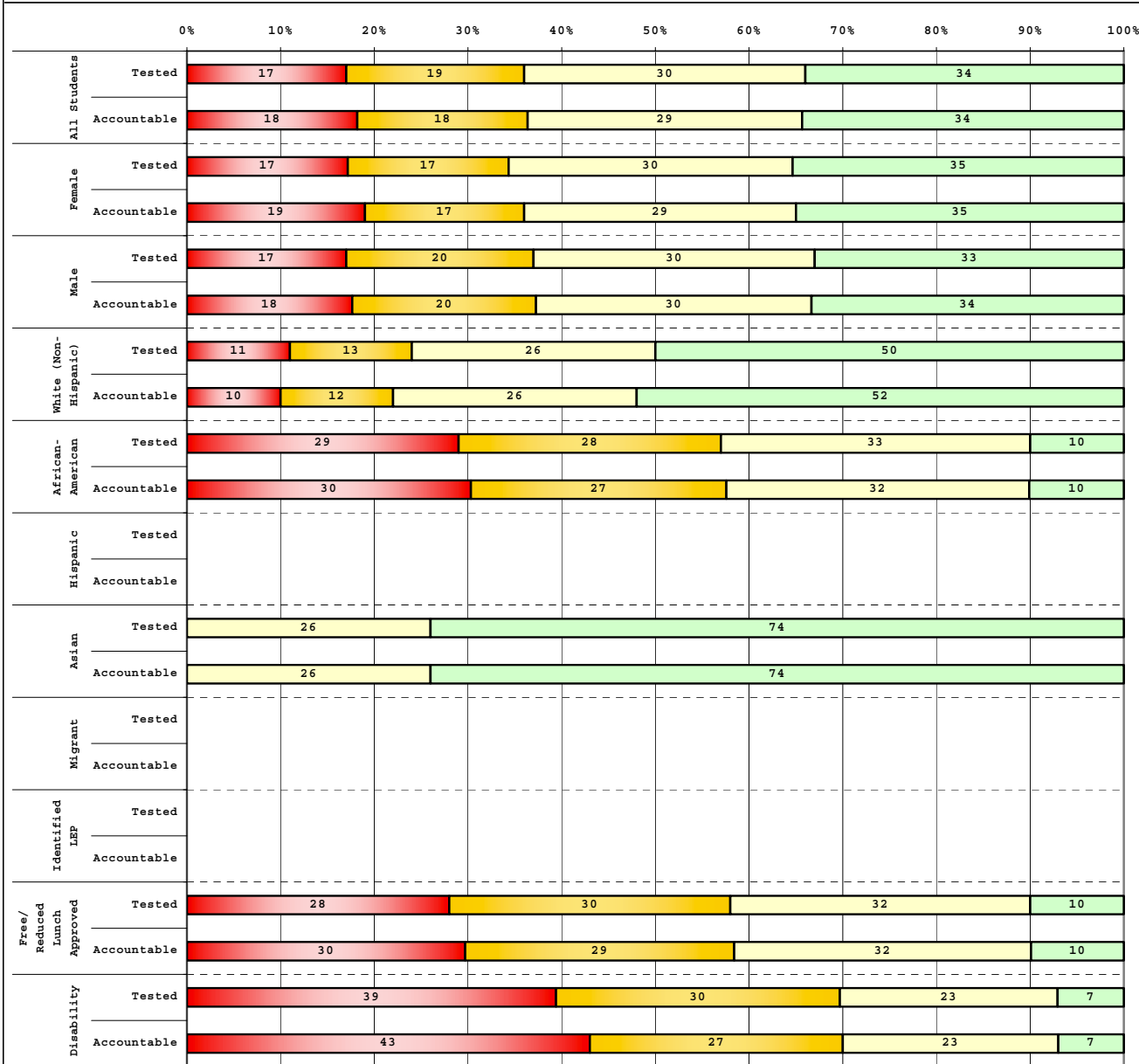

Tested Students	# Students	N%	A%	P%	D%
Total	358	17	19	30	34
Female	155	17	17	30	35
Male	203	17	20	30	33
White (Non-Hispanic)	145	11	13	26	50
African-American	156	29	28	33	10
Hispanic	5				
Asian	39	0	0	26	74
Other	9				
Title I	358	17	19	30	34
Migrant					
Identified LEP	1				
Extended Sch Services	102	33	29	30	7
Gifted/Talented	137	0	0	28	72
F/R Lunch Approved	192	28	30	32	10
Vocational/3 Credits					
Voc./Enrolled					
Disability	56	39	30	23	7

Accountable Students	# Students	N%	A%	P%	D%
Total	350	18	18	29	34
Female	150	19	17	29	35
Male	200	18	20	30	34
White (Non-Hispanic)	137	10	12	26	52
African-American	157	30	27	32	10
Hispanic	5				
Asian	39	0	0	26	74
Other	9				
Title I	350	18	18	29	34
Migrant					
Identified LEP	1				
Extended Sch Services	100	34	29	31	6
Gifted/Talented	137	0	0	28	72
F/R Lunch Approved	187	30	29	32	10
Vocational/3 Credits					
Voc./Enrolled					
Disability	56	43	27	23	7

■ Novice
■ Apprentice
■ Proficient
■ Distinguished

Percentage may not sum to 100% due to rounding.

Run Date: 09/27/2007



2006-2007
KENTUCKY PERFORMANCE REPORT
MATHEMATICS DISAGGREGATION
Performance Level Percents

School: Meyzeek Middle School
 District: Jefferson County
 Code: 275340
 Grade: 07

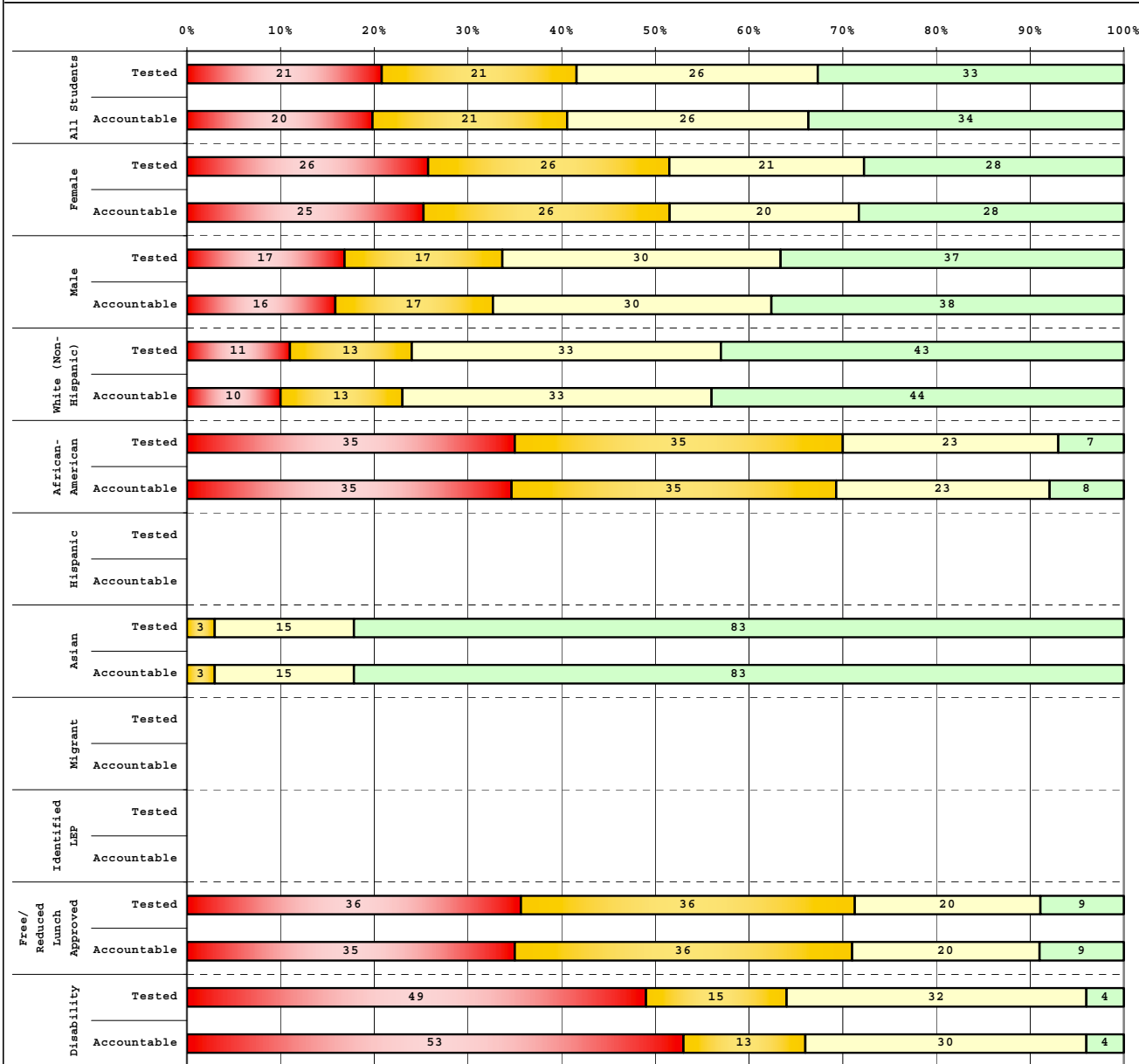

Tested Students		# Students	N%	A%	P%	D%
Total		356	21	21	26	33
Female		156	26	26	21	28
Male		200	17	17	30	37
White (Non-Hispanic)		150	11	13	33	43
African-American		147	35	35	23	7
Hispanic		5				
Asian		40	0	3	15	83
Other		14	21	14	21	43
Title I		356	21	21	26	33
Migrant						
Identified LEP						
Extended Sch Services		84	43	32	20	5
Gifted/Talented		144	0	3	23	74
F/R Lunch Approved		171	36	36	20	9
Vocational/3 Credits						
Voc./Enrolled						
Disability		47	49	15	32	4

Accountable Students		# Students	N%	A%	P%	D%
Total		349	20	21	26	34
Female		152	25	26	20	28
Male		197	16	17	30	38
White (Non-Hispanic)		147	10	13	33	44
African-American		144	35	35	23	8
Hispanic		4				
Asian		40	0	3	15	83
Other		14	21	14	21	43
Title I		349	20	21	26	34
Migrant						
Identified LEP						
Extended Sch Services		80	41	34	20	5
Gifted/Talented		144	0	3	23	74
F/R Lunch Approved		167	35	36	20	9
Vocational/3 Credits						
Voc./Enrolled						
Disability		47	53	13	30	4

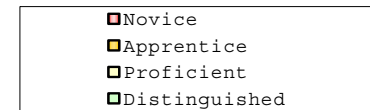

Percentage may not sum to 100% due to rounding.

Run Date: 09/27/2007



2006-2007
KENTUCKY PERFORMANCE REPORT
MATHEMATICS DISAGGREGATION
Performance Level Percents

School: Meyzeek Middle School
 District: Jefferson County
 Code: 275340
 Grade: 08

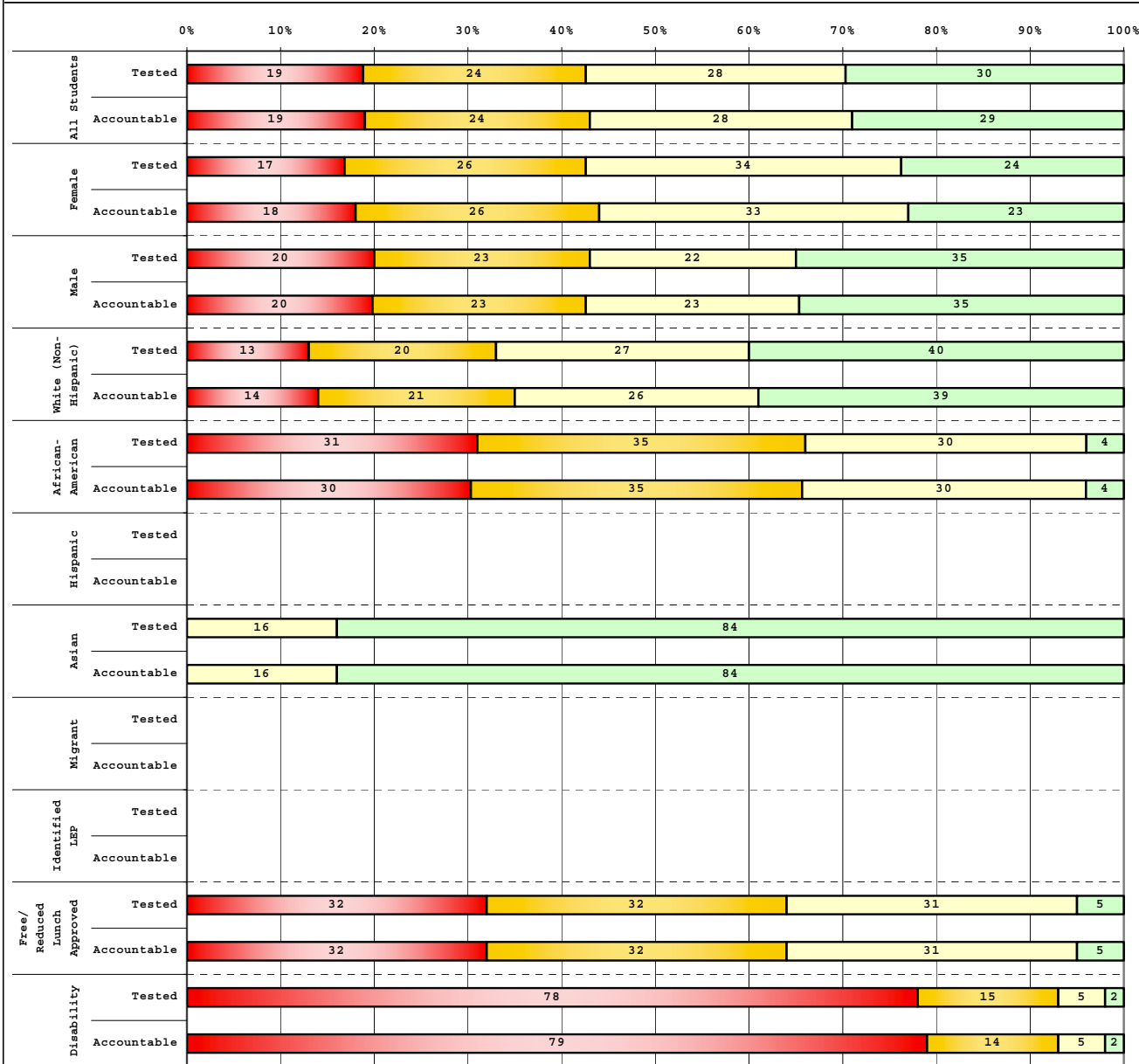

Tested Students		# Students	N%	A%	P%	D%
Total		349	19	24	28	30
Female		168	17	26	34	24
Male		181	20	23	22	35
White (Non-Hispanic)		168	13	20	27	40
African-American		140	31	35	30	4
Hispanic		3				
Asian		32	0	0	16	84
Other		6				
Title I		349	19	24	28	30
Migrant		1				
Identified LEP		2				
Extended Sch Services		91	44	46	9	1
Gifted/Talented		139	0	4	30	66
F/R Lunch Approved		191	32	32	31	5
Vocational/3 Credits						
Voc./Enrolled						
Disability		41	78	15	5	2

Accountable Students		# Students	N%	A%	P%	D%
Total		353	19	24	28	29
Female		171	18	26	33	23
Male		182	20	23	23	35
White (Non-Hispanic)		170	14	21	26	39
African-American		142	30	35	30	4
Hispanic		3				
Asian		32	0	0	16	84
Other		6				
Title I		353	19	24	28	29
Migrant		1				
Identified LEP		2				
Extended Sch Services		91	44	46	9	1
Gifted/Talented		139	0	4	30	66
F/R Lunch Approved		194	32	32	31	5
Vocational/3 Credits						
Voc./Enrolled						
Disability		42	79	14	5	2

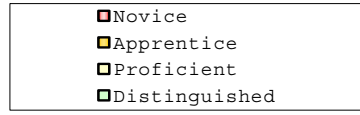

Percentage may not sum to 100% due to rounding.

Run Date: 09/27/2007



2006-2007
KENTUCKY PERFORMANCE REPORT
DISAGGREGATION INDEX TRENDS
MATHEMATICS

School: Meyzeek Middle School
 District: Jefferson County
 Code: 275340
 Grade: 06

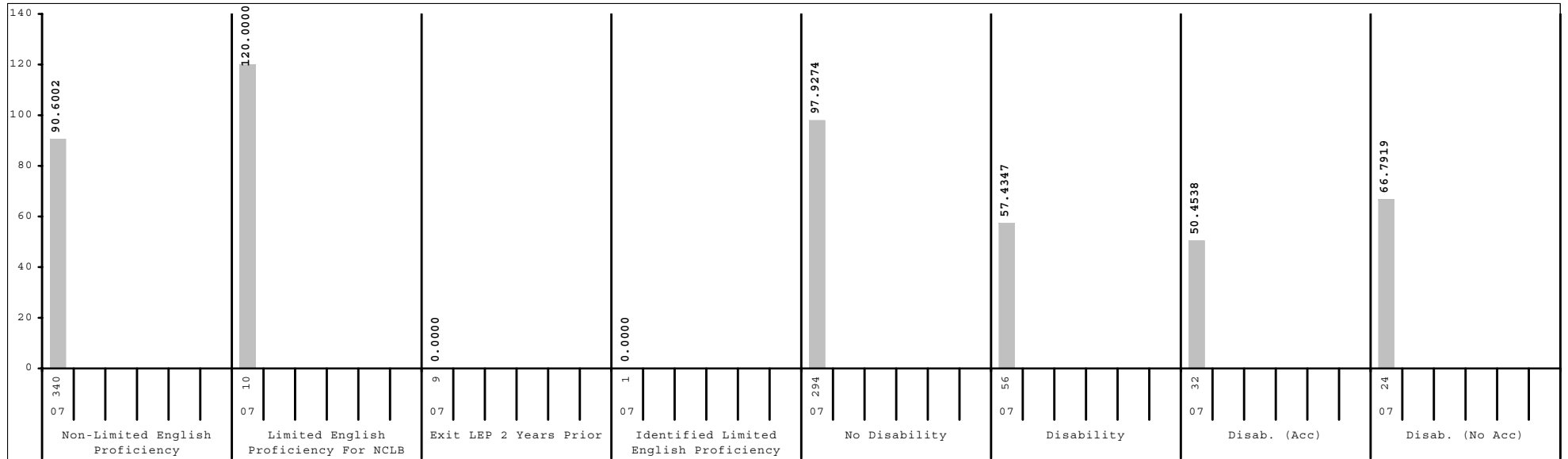
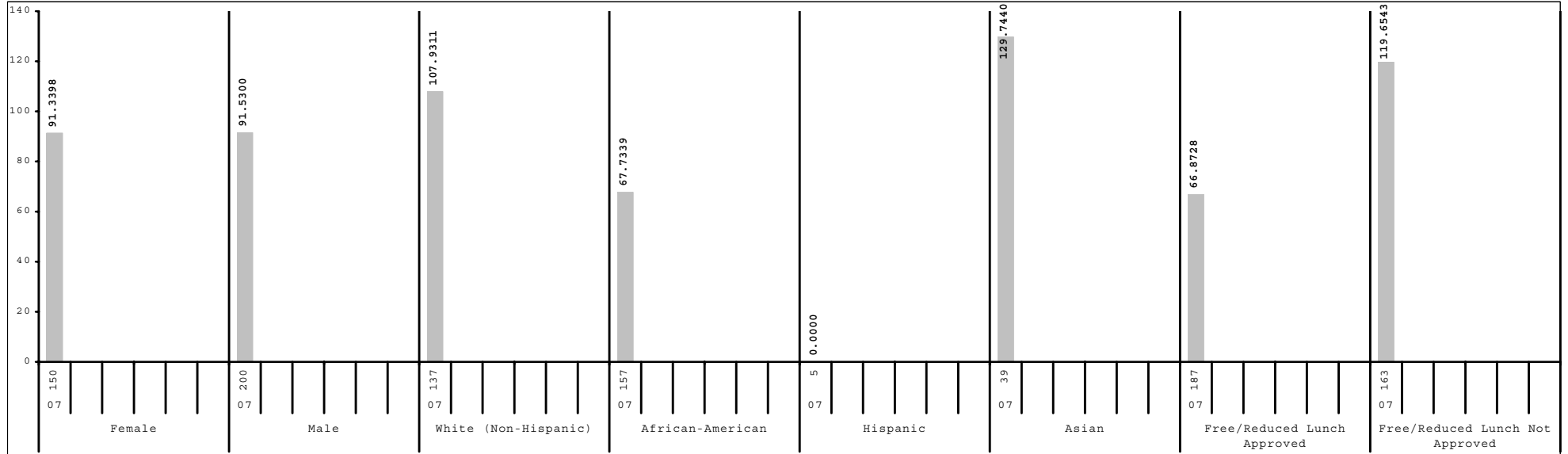

Subgroup analyses reflect data as reported from school districts. To protect student anonymity, no performance data are reported if there are fewer than 10 students or all students score at the same performance level.



2006-2007
KENTUCKY PERFORMANCE REPORT
DISAGGREGATION INDEX TRENDS
MATHEMATICS

School: Meyzeek Middle School
 District: Jefferson County
 Code: 275340
 Grade: 07

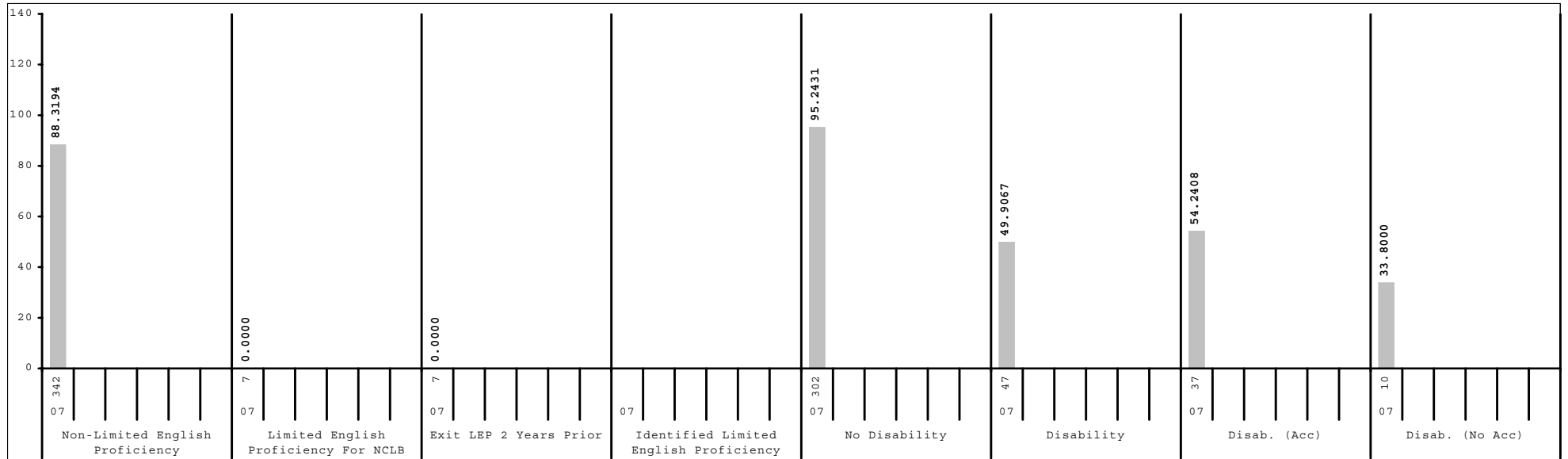
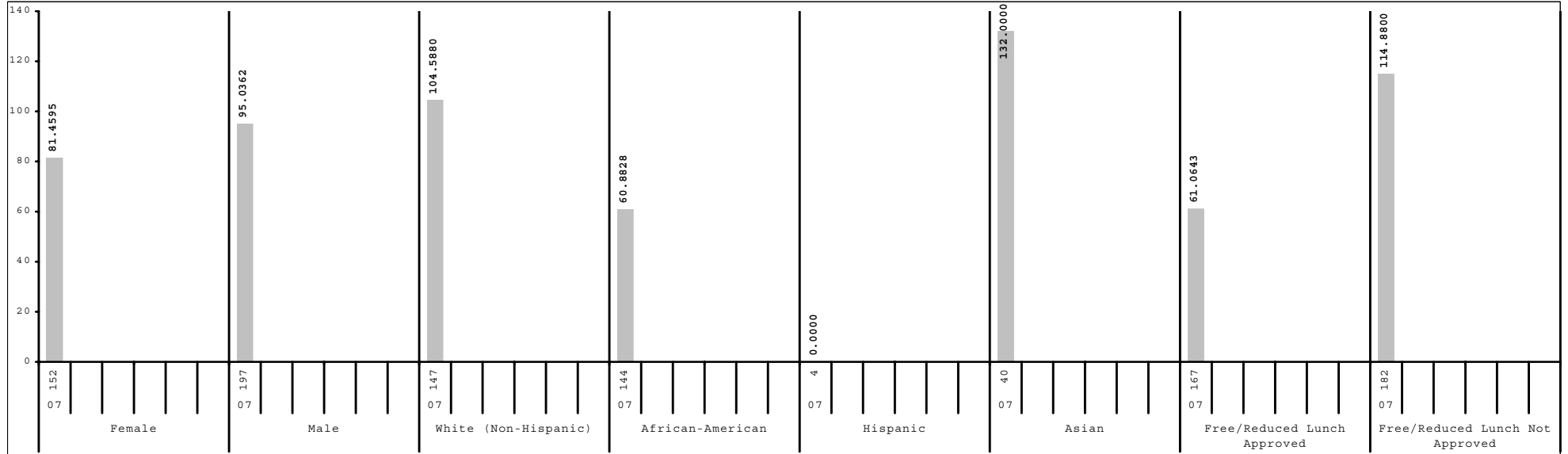

Subgroup analyses reflect data as reported from school districts. To protect student anonymity, no performance data are reported if there are fewer than 10 students or all students score at the same performance level.



2006-2007
KENTUCKY PERFORMANCE REPORT
DISAGGREGATION INDEX TRENDS
MATHEMATICS

School: Meyzeek Middle School
 District: Jefferson County
 Code: 275340
 Grade: 08

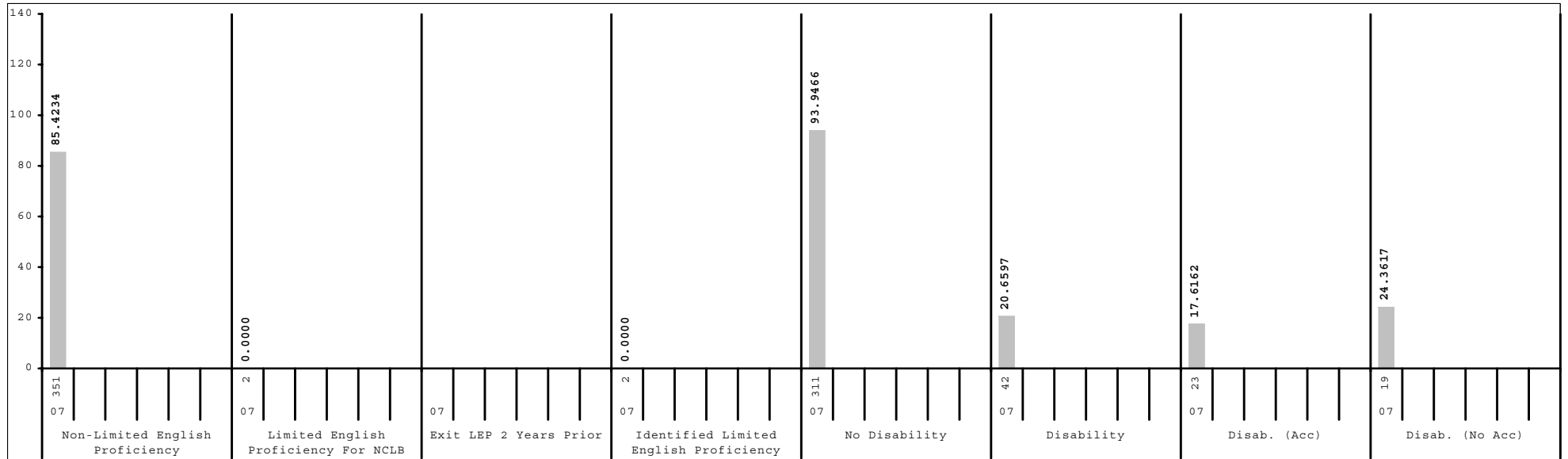
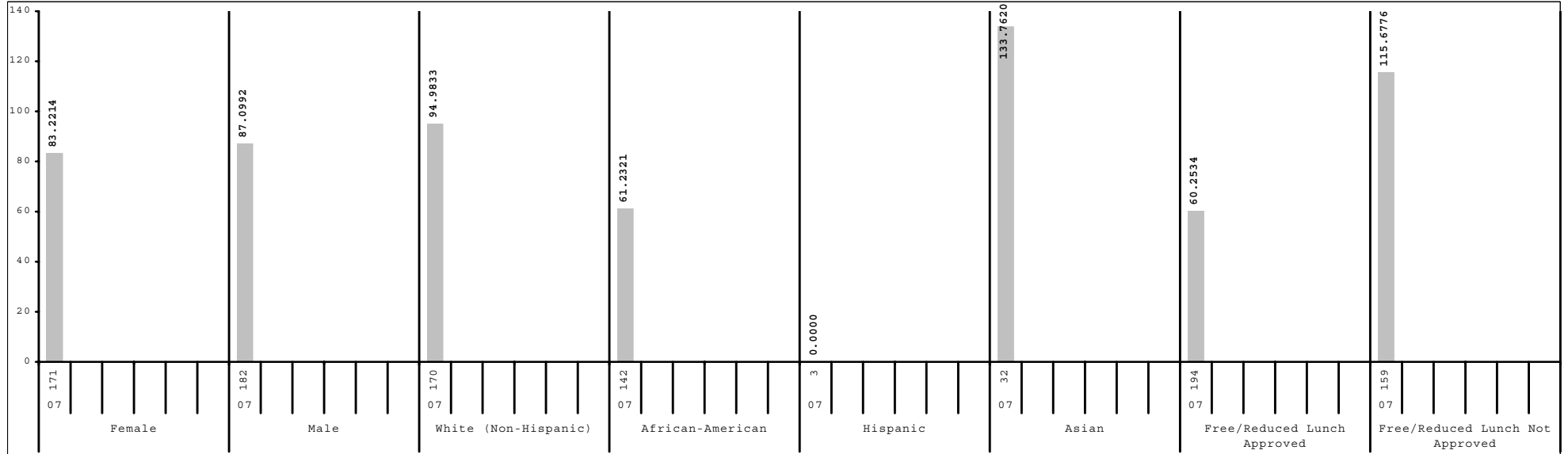

Subgroup analyses reflect data as reported from school districts. To protect student anonymity, no performance data are reported if there are fewer than 10 students or all students score at the same performance level.



2006-2007
KENTUCKY PERFORMANCE REPORT
SCALE SCORE DATA DISAGGREGATION
MATHEMATICS

School: Meyzeek Middle School
 District: Jefferson County
 Code: 275340
 Grade: 06

	SCHOOL				DISTRICT				STATE			
	# Students	%	Scale Score	Index	# Students	%	Scale Score	Index	# Students	%	Scale Score	Index
All Students	350		648 (1.3)	91.4563	6,652		641 (0.3)	80.4562	49,026		643 (0.1)	83.7960
Gender:												
Female	150	43%	648 (2.1)	91.3398	3,189	48%	642 (0.4)	82.3950	23,663	48%	644 (0.1)	85.8969
Male	200	57%	648 (1.7)	91.5300	3,456	52%	640 (0.4)	78.6859	25,295	52%	642 (0.1)	81.9168
Gap Female vs Male							2*				2*	
Ethnicity												
White (Non-Hispanic)	137	39%	657 (2.0)	107.9311	3,772	57%	646 (0.4)	89.5855	41,529	85%	644 (0.1)	86.3228
African-American	157	45%	634 (1.7)	67.7339	2,326	35%	632 (0.4)	64.3416	5,073	10%	632 (0.3)	64.0102
Hispanic	5	1%			240	4%	640 (1.3)	79.6608	1,075	2%	638 (0.6)	75.6838
Asian	39	11%	670 (1.8)	129.7440	153	2%	658 (1.8)	109.7521	440	1%	659 (1.0)	110.6283
Other	9	3%			138	2%	637 (1.7)	74.1288	713	1%	639 (0.8)	77.1069
Gap White vs African American			23*				14*				12*	
Gap White vs Hispanic							6*				6*	
Gap White vs Asian			-13*				-12*				-15*	
Gap White vs Other							9*				5*	
Title I												
Participating Students	350	100%	648 (1.3)	91.4563	4,054	61%	637 (0.3)	72.6680	28,415	58%	641 (0.1)	80.4384
Not Participating					2,598	39%	648 (0.4)	92.6058	20,611	42%	645 (0.1)	88.4471
Gap Participating vs Non-Participating							-11*				-4*	
Migrant Program												
Participating Students									251	1%	633 (1.3)	66.5864
Not Participating	350	100%	648 (1.3)	91.4563	6,652	100%	641 (0.3)	80.4562	48,775	99%	643 (0.1)	83.8922
Gap Participating vs Non-Participating											-10*	
Limited English Proficiency												
Non-LEP Students	340	97%	647 (1.4)	90.6002	6,358	96%	641 (0.3)	80.7393	48,145	98%	643 (0.1)	84.0605
LEP for NCLB	10	3%	665 (4.6)	120.0000	294	4%	637 (1.3)	74.1236	881	2%	635 (0.8)	69.7521
Exited LEP 2 Years Prior	9	3%			111	2%	649 (1.8)	95.8610	240	0%	645 (1.3)	89.7716
Identified LEP Students	1	0%			183	3%	630 (1.6)	60.9605	641	1%	632 (0.9)	62.2545
Tested with Accommodations					91	1%	627 (2.2)	53.9801	363	1%	628 (1.1)	54.9230
Tested without Accommodations	1	0%			92	1%	634 (2.1)	67.8597	278	1%	637 (1.3)	71.8217
Gap Identified vs Non-LEP							-11*				-11*	

Subgroup analyses reflect data as reported from school districts. To protect student anonymity, no performance data are reported if there are fewer than 10 students or all students score at the same performance level. Percentages may not sum to 100% due to missing information or rounding. Statistically significant differences (at the .05 level) in scale scores between subgroups are indicated by an asterisk. The standard error for each scale score is reported in parentheses.



2006-2007
KENTUCKY PERFORMANCE REPORT
SCALE SCORE DATA DISAGGREGATION
MATHEMATICS

School: Meyzeek Middle School
 District: Jefferson County
 Code: 275340
 Grade: 06

	SCHOOL				DISTRICT				STATE			
	# Students	%	Scale Score	Index	# Students	%	Scale Score	Index	# Students	%	Scale Score	Index
Extended School Services												
Participating Students	100	29%	631 (2.0)	62.0800	1,316	20%	630 (0.5)	59.7455	12,077	25%	636 (0.2)	72.9031
Not Participating	250	71%	655 (1.5)	103.2000	5,336	80%	644 (0.3)	85.5652	36,949	75%	645 (0.1)	87.3648
<i>Gap Participating vs Non-Participating</i>			-24*				-14*				-9*	
Gifted and Talented Program												
Participating Students	137	39%	670 (1.0)	128.9040	867	13%	665 (0.5)	122.1972	9,083	19%	661 (0.2)	116.3346
Not Participating	213	61%	634 (1.4)	67.3684	5,785	87%	638 (0.3)	74.1999	39,943	81%	638 (0.1)	76.4160
<i>Gap Participating vs Non-Participating</i>			36*				27*				23*	
Free and Reduced Lunch Program												
Approved for Free/Reduced Priced Meals	187	53%	633 (1.5)	66.8728	3,854	58%	634 (0.3)	66.8065	25,056	51%	637 (0.1)	72.7500
Not Approved (includes not coded)	163	47%	664 (1.4)	119.6543	2,798	42%	651 (0.4)	99.2307	23,970	49%	649 (0.1)	95.3450
<i>Gap Approved vs Not Approved</i>			-31*				-17*				-12*	
Disability Status												
Students without Disabilities (includes not coded)	294	84%	652 (1.4)	97.9274	5,677	85%	644 (0.3)	86.9668	41,776	85%	645 (0.1)	89.0682
Students with Disabilities	56	16%	628 (2.6)	57.4347	975	15%	621 (0.7)	42.5032	7,250	15%	627 (0.3)	53.5396
Tested with Accommodations	32	9%	625 (3.2)	50.4538	556	8%	618 (0.8)	36.7714	5,189	11%	625 (0.3)	49.8667
Tested without Accommodations	24	7%	632 (4.3)	66.7919	419	6%	625 (1.0)	50.1055	2,061	4%	632 (0.5)	62.7988
<i>Gap With vs Without</i>			-24*				-23*				-18*	
Exemptions:												
Medical					6				80			
First Year LEP	2				40				120			
Other									2			

Subgroup analyses reflect data as reported from school districts. To protect student anonymity, no performance data are reported if there are fewer than 10 students or all students score at the same performance level. Percentages may not sum to 100% due to missing information or rounding. Statistically significant differences (at the .05 level) in scale scores between subgroups are indicated by an asterisk. The standard error for each scale score is reported in parentheses.



2006-2007
KENTUCKY PERFORMANCE REPORT
SCALE SCORE DATA DISAGGREGATION
MATHEMATICS

School: Meyzeek Middle School
 District: Jefferson County
 Code: 275340
 Grade: 07

	SCHOOL				DISTRICT				STATE			
	# Students	%	Scale Score	Index	# Students	%	Scale Score	Index	# Students	%	Scale Score	Index
All Students	349		746 (1.3)	89.1257	6,443		739 (0.3)	76.6049	49,304		741 (0.1)	81.0539
Gender:												
Female	152	44%	742 (2.0)	81.4595	3,125	49%	739 (0.4)	77.2976	23,704	48%	742 (0.1)	83.1963
Male	197	56%	750 (1.8)	95.0362	3,314	51%	739 (0.4)	75.9803	25,542	52%	740 (0.1)	79.1178
<i>Gap Female vs Male</i>			-8*								2*	
Ethnicity												
White (Non-Hispanic)	147	42%	755 (1.9)	104.5880	3,603	56%	744 (0.4)	86.4368	42,126	85%	742 (0.1)	83.6192
African-American	144	41%	730 (1.7)	60.8828	2,297	36%	730 (0.4)	59.3583	4,992	10%	730 (0.3)	59.9602
Hispanic	4	1%			214	3%	737 (1.5)	73.7801	931	2%	737 (0.7)	73.1853
Asian	40	11%	771 (1.8)	132.0000	161	2%	757 (1.6)	107.4677	422	1%	756 (1.0)	106.2148
Other	14	4%	749 (6.7)	95.5738	150	2%	739 (1.8)	75.9642	656	1%	738 (0.8)	75.7756
<i>Gap White vs African American</i>			25*				14*				12*	
<i>Gap White vs Hispanic</i>							7*				5*	
<i>Gap White vs Asian</i>			-16*				-13*				-14*	
<i>Gap White vs Other</i>			6				5*				4*	
Title I												
Participating Students	349	100%	746 (1.3)	89.1257	3,981	62%	734 (0.4)	67.7764	27,385	56%	739 (0.1)	76.4546
Not Participating					2,462	38%	747 (0.4)	90.8504	21,919	44%	744 (0.1)	86.7995
<i>Gap Participating vs Non-Participating</i>							-13*				-5*	
Migrant Program												
Participating Students									298	1%	732 (1.2)	64.4901
Not Participating	349	100%	746 (1.3)	89.1257	6,443	100%	739 (0.3)	76.6049	49,006	99%	741 (0.1)	81.1522
<i>Gap Participating vs Non-Participating</i>											-9*	
Limited English Proficiency												
Non-LEP Students	342	98%	746 (1.4)	88.3194	6,209	96%	739 (0.3)	77.1071	48,627	99%	741 (0.1)	81.2852
LEP for NCLB	7	2%			234	4%	731 (1.4)	62.6652	677	1%	733 (0.8)	64.9407
Exited LEP 2 Years Prior	7	2%			75	1%	744 (2.2)	85.8100	188	0%	739 (1.5)	78.1129
Identified LEP Students					159	2%	725 (1.6)	51.7722	489	1%	730 (1.0)	59.8659
Tested with Accommodations					88	1%	722 (2.2)	46.2967	281	1%	728 (1.3)	56.2562
Tested without Accommodations					71	1%	730 (2.4)	58.5472	208	0%	733 (1.6)	64.7290
<i>Gap Identified vs Non-LEP</i>							-14*				-11*	

Subgroup analyses reflect data as reported from school districts. To protect student anonymity, no performance data are reported if there are fewer than 10 students or all students score at the same performance level. Percentages may not sum to 100% due to missing information or rounding. Statistically significant differences (at the .05 level) in scale scores between subgroups are indicated by an asterisk. The standard error for each scale score is reported in parentheses.



2006-2007
KENTUCKY PERFORMANCE REPORT
SCALE SCORE DATA DISAGGREGATION
MATHEMATICS

School: Meyzeek Middle School
 District: Jefferson County
 Code: 275340
 Grade: 07

	SCHOOL				DISTRICT				STATE			
	# Students	%	Scale Score	Index	# Students	%	Scale Score	Index	# Students	%	Scale Score	Index
Extended School Services												
Participating Students	80	23%	727 (2.2)	52.5000	1,216	19%	728 (0.5)	55.8434	13,152	27%	736 (0.2)	71.9642
Not Participating	269	77%	752 (1.4)	100.0273	5,227	81%	742 (0.3)	81.4192	36,152	73%	743 (0.1)	84.3720
<i>Gap Participating vs Non-Participating</i>			-25*				-14*				-7*	
Gifted and Talented Program												
Participating Students	144	41%	769 (1.0)	128.9000	851	13%	765 (0.5)	123.3852	9,160	19%	760 (0.2)	115.5431
Not Participating	205	59%	731 (1.4)	61.2000	5,592	87%	735 (0.3)	69.4786	40,144	81%	737 (0.1)	73.1783
<i>Gap Participating vs Non-Participating</i>			38*				30*				23*	
Free and Reduced Lunch Program												
Approved for Free/Reduced Priced Meals	167	48%	730 (1.6)	61.0643	3,639	56%	730 (0.3)	61.0673	25,029	51%	734 (0.1)	68.3987
Not Approved (includes not coded)	182	52%	761 (1.4)	114.8800	2,804	44%	750 (0.4)	96.7333	24,275	49%	748 (0.1)	94.1072
<i>Gap Approved vs Not Approved</i>			-31*				-20*				-14*	
Disability Status												
Students without Disabilities (includes not coded)	302	87%	749 (1.4)	95.2431	5,596	87%	742 (0.3)	82.0287	42,228	86%	744 (0.1)	86.3331
Students with Disabilities	47	13%	726 (3.3)	49.9067	847	13%	720 (0.7)	40.7360	7,076	14%	725 (0.3)	49.5325
Tested with Accommodations	37	11%	728 (3.7)	54.2408	476	7%	718 (1.0)	36.1570	5,134	10%	723 (0.3)	46.9352
Tested without Accommodations	10	3%	717 (7.0)	33.8000	371	6%	723 (1.0)	46.5831	1,942	4%	728 (0.5)	56.3939
<i>Gap With vs Without</i>			-23*				-22*				-19*	
Exemptions:												
Medical					13				104			
First Year LEP	1				32				94			
Other									10			

Subgroup analyses reflect data as reported from school districts. To protect student anonymity, no performance data are reported if there are fewer than 10 students or all students score at the same performance level. Percentages may not sum to 100% due to missing information or rounding. Statistically significant differences (at the .05 level) in scale scores between subgroups are indicated by an asterisk. The standard error for each scale score is reported in parentheses.



2006-2007
KENTUCKY PERFORMANCE REPORT
SCALE SCORE DATA DISAGGREGATION
MATHEMATICS

School: Meyzeek Middle School
 District: Jefferson County
 Code: 275340
 Grade: 08

	SCHOOL				DISTRICT				STATE			
	# Students	%	Scale Score	Index	# Students	%	Scale Score	Index	# Students	%	Scale Score	Index
All Students	353		844 (1.3)	85.2223	6,588		836 (0.3)	70.1654	50,336		839 (0.1)	77.3484
Gender:												
Female	171	48%	843 (1.8)	83.2214	3,175	48%	836 (0.4)	71.5803	24,423	49%	840 (0.1)	78.7705
Male	182	52%	845 (2.0)	87.0992	3,404	52%	835 (0.4)	68.8717	25,843	51%	839 (0.1)	76.0717
Gap Female vs Male			-2				1				1*	
Ethnicity												
White (Non-Hispanic)	170	48%	849 (1.9)	94.9833	3,844	58%	840 (0.4)	78.3359	43,266	86%	841 (0.1)	79.7569
African-American	142	40%	831 (1.6)	61.2321	2,265	34%	828 (0.4)	54.8050	4,985	10%	829 (0.3)	57.2541
Hispanic	3	1%			207	3%	835 (1.4)	69.6849	888	2%	834 (0.7)	68.0476
Asian	32	9%	874 (1.6)	133.7620	123	2%	854 (2.1)	101.4241	391	1%	856 (1.1)	106.1209
Other	6	2%			127	2%	836 (1.8)	70.6792	611	1%	837 (0.9)	73.6745
Gap White vs African American			18*				12*				12*	
Gap White vs Hispanic							5*				7*	
Gap White vs Asian			-25*				-14*				-15*	
Gap White vs Other							4*				4*	
Title I												
Participating Students	353	100%	844 (1.3)	85.2223	4,202	64%	831 (0.3)	61.9750	27,910	55%	837 (0.1)	73.4124
Not Participating					2,386	36%	844 (0.5)	84.5622	22,426	45%	842 (0.1)	82.2452
Gap Participating vs Non-Participating							-13*				-5*	
Migrant Program												
Participating Students	1	0%			4	0%			325	1%	831 (1.1)	62.7153
Not Participating	352	100%	844 (1.3)	85.1822	6,584	100%	836 (0.3)	70.1580	50,011	99%	839 (0.1)	77.4378
Gap Participating vs Non-Participating											-8*	
Limited English Proficiency												
Non-LEP Students	351	99%	844 (1.3)	85.4234	6,392	97%	836 (0.3)	70.4247	49,734	99%	840 (0.1)	77.5514
LEP for NCLB	2	1%			196	3%	831 (1.5)	61.7076	602	1%	830 (0.9)	60.1772
Exited LEP 2 Years Prior					47	1%	840 (2.9)	79.4869	125	0%	836 (2.0)	72.4000
Identified LEP Students	2	1%			149	2%	829 (1.6)	56.1112	477	1%	829 (1.0)	56.9718
Tested with Accommodations					99	2%	831 (1.9)	61.9231	284	1%	827 (1.2)	53.4261
Tested without Accommodations	2	1%			50	1%	823 (3.1)	44.5800	193	0%	832 (1.5)	62.1939
Gap Identified vs Non-LEP							-7*				-11*	

Subgroup analyses reflect data as reported from school districts. To protect student anonymity, no performance data are reported if there are fewer than 10 students or all students score at the same performance level. Percentages may not sum to 100% due to missing information or rounding. Statistically significant differences (at the .05 level) in scale scores between subgroups are indicated by an asterisk. The standard error for each scale score is reported in parentheses.



2006-2007
KENTUCKY PERFORMANCE REPORT
SCALE SCORE DATA DISAGGREGATION
MATHEMATICS

School: Meyzeek Middle School
 District: Jefferson County
 Code: 275340
 Grade: 08

	SCHOOL				DISTRICT				STATE			
	# Students	%	Scale Score	Index	# Students	%	Scale Score	Index	# Students	%	Scale Score	Index
Extended School Services												
Participating Students	91	26%	821 (1.6)	41.6431	1,177	18%	822 (0.5)	42.9568	11,326	23%	834 (0.2)	67.6491
Not Participating	262	74%	852 (1.4)	100.3586	5,411	82%	839 (0.3)	76.0632	39,010	77%	841 (0.1)	80.1567
<i>Gap Participating vs Non-Participating</i>			-31*				-17*				-7*	
Gifted and Talented Program												
Participating Students	139	39%	867 (1.2)	125.0460	820	12%	863 (0.5)	119.4968	8,922	18%	859 (0.2)	113.0269
Not Participating	214	61%	829 (1.3)	59.3519	5,768	88%	832 (0.3)	63.1384	41,414	82%	835 (0.1)	69.6628
<i>Gap Participating vs Non-Participating</i>			38*				31*				24*	
Free and Reduced Lunch Program												
Approved for Free/Reduced Priced Meals	194	55%	830 (1.4)	60.2534	3,727	57%	828 (0.3)	56.0070	25,047	50%	833 (0.1)	65.1700
Not Approved (includes not coded)	159	45%	861 (1.5)	115.6776	2,861	43%	846 (0.4)	88.5926	25,289	50%	846 (0.1)	89.4072
<i>Gap Approved vs Not Approved</i>			-31*				-18*				-13*	
Disability Status												
Students without Disabilities (includes not coded)	311	88%	849 (1.3)	93.9466	5,745	87%	838 (0.3)	75.7256	43,391	86%	842 (0.1)	82.6242
Students with Disabilities	42	12%	811 (2.6)	20.6597	843	13%	816 (0.7)	32.2632	6,945	14%	822 (0.3)	44.3784
Tested with Accommodations	23	7%	809 (2.8)	17.6162	499	8%	813 (0.8)	29.2323	5,122	10%	821 (0.3)	42.2635
Tested without Accommodations	19	5%	814 (4.5)	24.3617	344	5%	819 (1.0)	36.6401	1,823	4%	825 (0.5)	50.3132
<i>Gap With vs Without</i>			-38*				-22*				-20*	
Exemptions:												
Medical					15				150			
First Year LEP					34				106			
Other									5			

Subgroup analyses reflect data as reported from school districts. To protect student anonymity, no performance data are reported if there are fewer than 10 students or all students score at the same performance level. Percentages may not sum to 100% due to missing information or rounding. Statistically significant differences (at the .05 level) in scale scores between subgroups are indicated by an asterisk. The standard error for each scale score is reported in parentheses.



2006-2007
KENTUCKY PERFORMANCE REPORT
SCIENCE TREND DATA
Number and Percent

School: Meyzeek Middle School
 District: Jefferson County
 Code: 275340
 Grade: 07

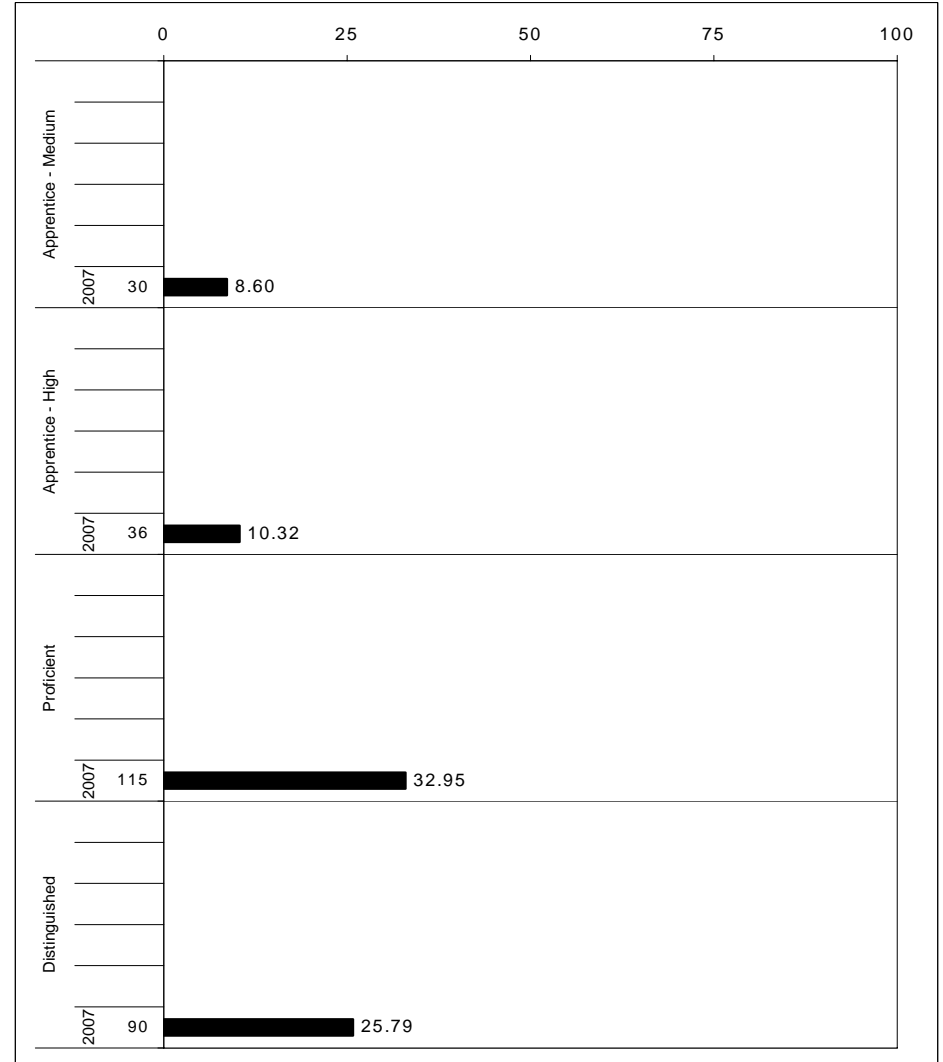
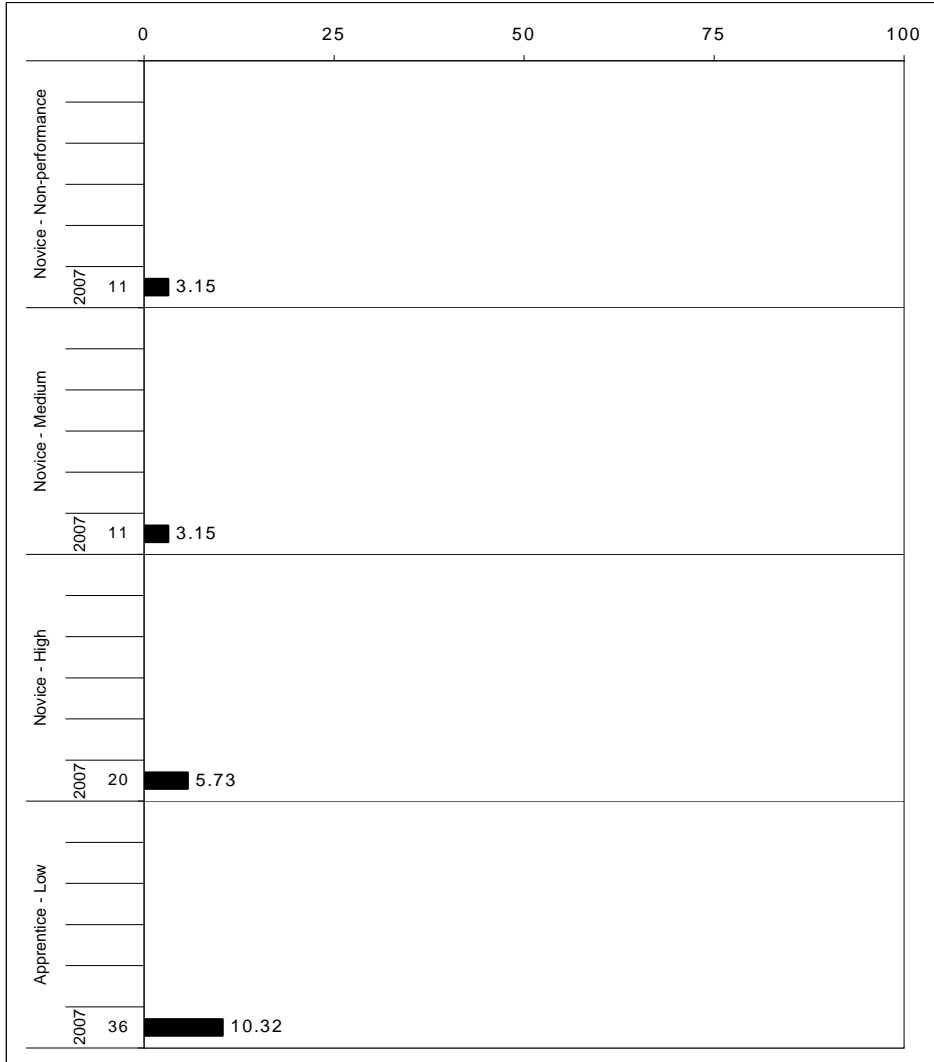

The horizontal bar represents the percent of students scoring at a performance level within a particular year. The number to the left of the bar represents the number of students upon which the percentage is based. Percentages may not sum to 100% due to rounding.



**2006-2007
KENTUCKY PERFORMANCE REPORT
SCIENCE CORE CONTENT**

School: Meyzeek Middle School
 District: Jefferson County
 Code: 275340
 Grade: 07

OPEN RESPONSE	No. Items	No. Observations	SCHOOL								Std. Err.	STATE								School -State Mean
			B	0	1	2	3	4	Mean	No. Observations		B	0	1	2	3	4	Mean		
1.x.x - Physical Science	2	408	0	11	19	29	31	11	2.1	0.1	56,716	0	12	24	33	24	7	1.9	0.2	
1.1.x - Matter Structure Transform	2	408	0	11	19	29	31	11	2.1	0.1	56,716	0	12	24	33	24	7	1.9	0.2	
1.2.x - Motion and Forces	0	0									0									
2.x.x - Earth Space Science	3	466	0	15	9	33	32	11	2.1	0.1	65,337	0	13	10	39	30	8	2.1	0.0	
2.3.x - The Earth and the Universe	3	466	0	15	9	33	32	11	2.1	0.1	65,337	0	13	10	39	30	8	2.1	0.0	
3.x.x - Biological Science	1	57	0	12	23	37	23	5	1.9	0.1	8,088	0	9	26	39	20	5	1.9	0.0	
3.4.x - Unity and Diversity	0	0									0									
3.5.x - Biological Change	1	57	0	12	23	37	23	5	1.9	0.1	8,088	0	9	26	39	20	5	1.9	0.0	
4.x.x - Unifying Concepts	5	869	0	11	30	31	21	7	1.8	0.0	121,621	0	9	28	37	20	5	1.8	0.0	
4.6.x - Energy Transformations	3	463	0	12	13	31	33	11	2.2	0.0	64,799	0	10	12	39	31	8	2.1	0.1	
4.7.x - Interdependence	2	406	0	11	50	31	6	2	1.4	0.0	56,822	0	8	47	35	8	2	1.5	-0.1	

MULTIPLE CHOICE	No. Items	No. Observations	SCHOOL			Mean	Std. Err.	STATE			School -State Mean		
			Correct	Incorrect	Omit/Mult			Correct	Incorrect	Omit/Mult			
1.x.x - Physical Science	20	2,911	66	34	0	0.66	0.01	406,020	62	38	0	0.62	0.04
1.1.x - Matter Structure Transform	12	1,858	61	39	0	0.61	0.01	260,426	60	40	0	0.60	0.01
1.2.x - Motion and Forces	8	1,053	75	25	0	0.75	0.01	145,594	67	33	0	0.67	0.08
2.x.x - Earth Space Science	18	2,792	67	33	0	0.67	0.01	389,944	65	34	0	0.65	0.02
2.3.x - The Earth and the Universe	18	2,792	67	33	0	0.67	0.01	389,944	65	34	0	0.65	0.02
3.x.x - Biological Science	17	2,443	60	40	0	0.60	0.01	341,201	59	41	0	0.59	0.01
3.4.x - Unity and Diversity	10	1,453	63	37	0	0.63	0.01	203,005	62	38	0	0.62	0.01
3.5.x - Biological Change	8	1,046	55	45	0	0.55	0.02	146,817	54	46	0	0.54	0.01
4.x.x - Unifying Concepts	20	3,198	64	37	0	0.63	0.01	446,720	59	41	0	0.59	0.04
4.6.x - Energy Transformations	16	2,384	65	35	0	0.65	0.01	333,223	59	41	0	0.59	0.06
4.7.x - Interdependence	5	871	60	40	0	0.60	0.02	121,530	60	40	0	0.60	0.00

Percentages may not sum to 100% due to rounding. These analyses are based on tested students and does not include Alternate Portfolios. Fewer than 10 observations are not reported.



2006-2007
KENTUCKY PERFORMANCE REPORT
SCIENCE DISAGGREGATION
Performance Level Percents

School: Meyzeek Middle School
 District: Jefferson County
 Code: 275340
 Grade: 07

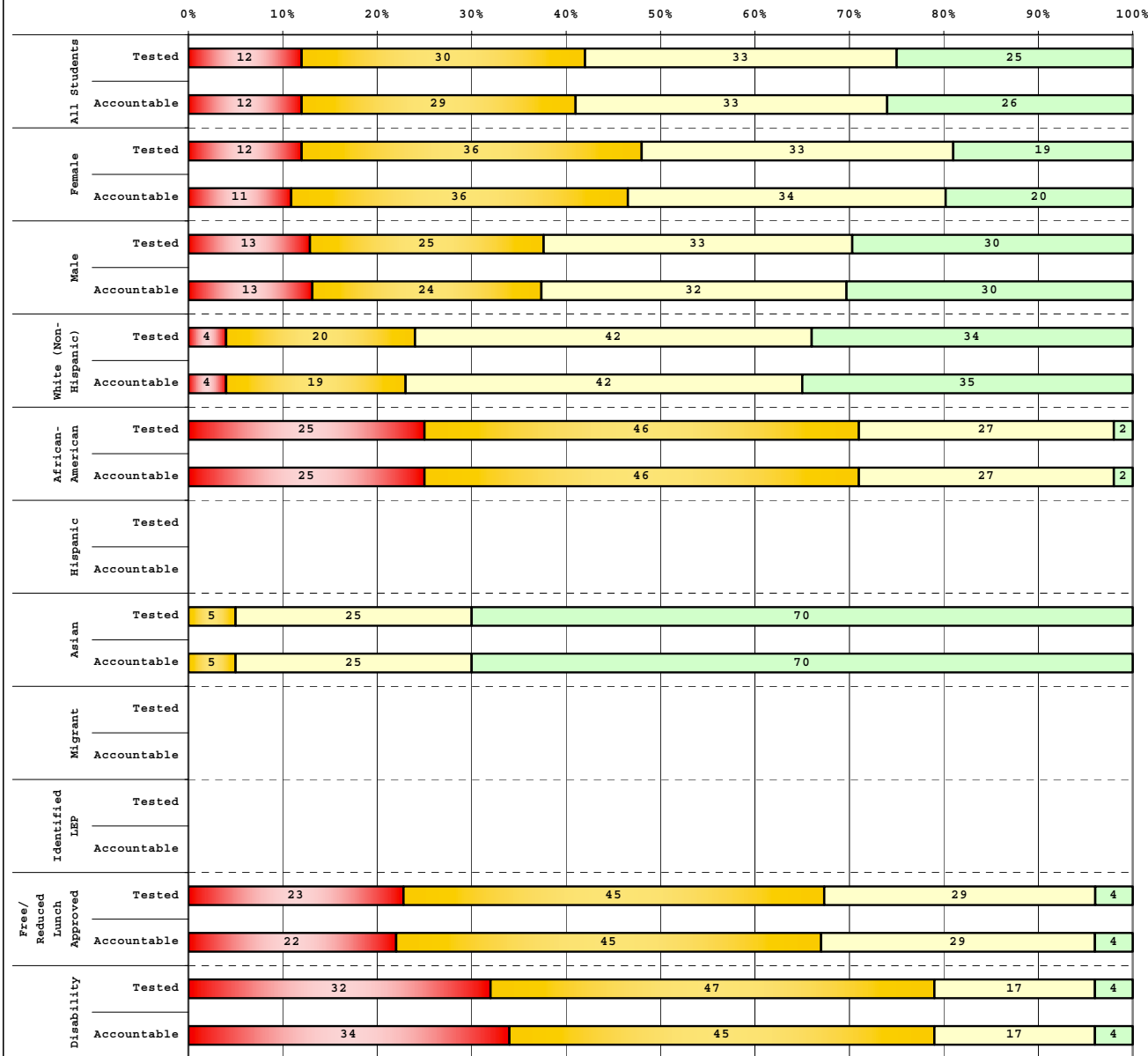

Tested Students		# Students	N%	A%	P%	D%
Total		356	12	30	33	25
Female		156	12	36	33	19
Male		200	13	25	33	30
White (Non-Hispanic)		150	4	20	42	34
African-American		147	25	46	27	2
Hispanic		5				
Asian		40	0	5	25	70
Other		14	0	29	21	50
Title I		356	12	30	33	25
Migrant						
Identified LEP						
Extended Sch Services		84	30	48	19	4
Gifted/Talented		144	0	4	38	58
F/R Lunch Approved		171	23	45	29	4
Vocational/3 Credits						
Voc./Enrolled						
Disability		47	32	47	17	4

Accountable Students		# Students	N%	A%	P%	D%
Total		349	12	29	33	26
Female		152	11	36	34	20
Male		197	13	24	32	30
White (Non-Hispanic)		147	4	19	42	35
African-American		144	25	46	27	2
Hispanic		4				
Asian		40	0	5	25	70
Other		14	0	29	21	50
Title I		349	12	29	33	26
Migrant						
Identified LEP						
Extended Sch Services		80	29	49	19	4
Gifted/Talented		144	0	4	38	58
F/R Lunch Approved		167	22	45	29	4
Vocational/3 Credits						
Voc./Enrolled						
Disability		47	34	45	17	4

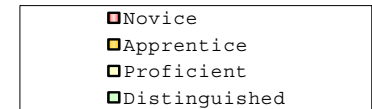

Percentage may not sum to 100% due to rounding.

Run Date: 09/27/2007



2006-2007
KENTUCKY PERFORMANCE REPORT
DISAGGREGATION INDEX TRENDS
SCIENCE

School: Meyzeek Middle School
 District: Jefferson County
 Code: 275340
 Grade: 07

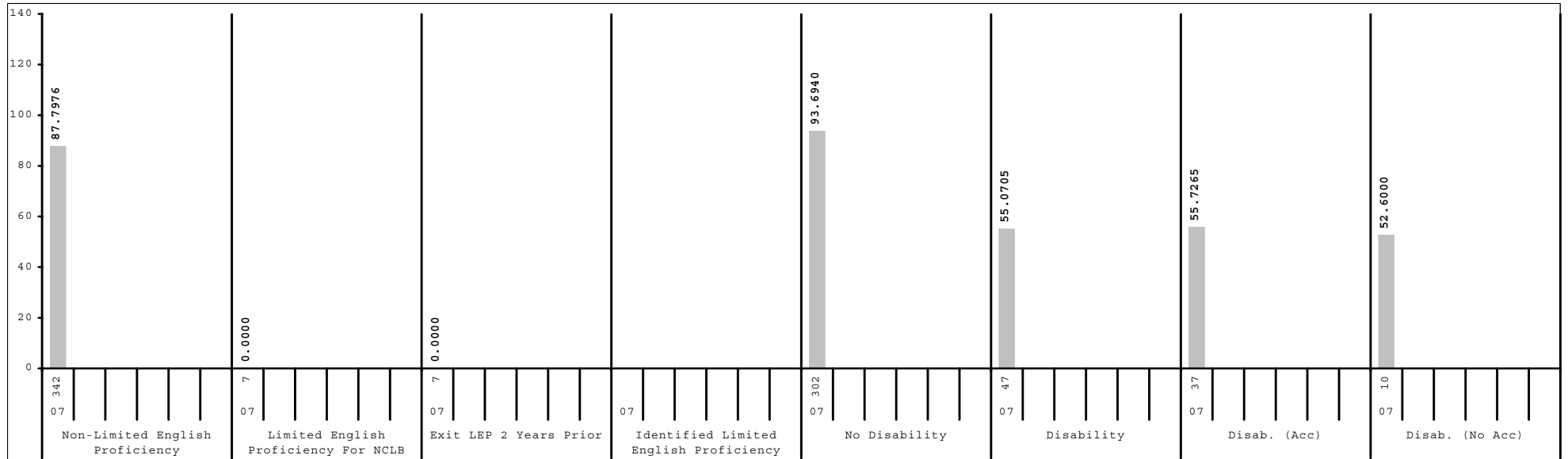
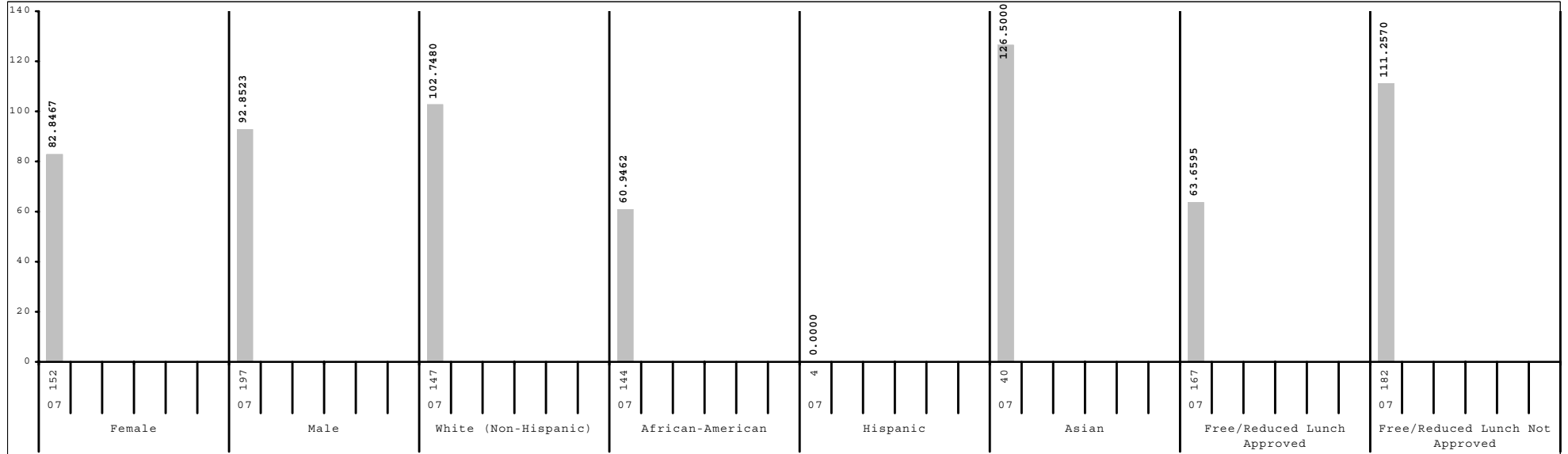

Subgroup analyses reflect data as reported from school districts. To protect student anonymity, no performance data are reported if there are fewer than 10 students or all students score at the same performance level.



2006-2007
KENTUCKY PERFORMANCE REPORT
SCALE SCORE DATA DISAGGREGATION
SCIENCE

School: Meyzeek Middle School
 District: Jefferson County
 Code: 275340
 Grade: 07

	SCHOOL				DISTRICT				STATE			
	# Students	%	Scale Score	Index	# Students	%	Scale Score	Index	# Students	%	Scale Score	Index
All Students	349		745 (1.1)	88.4993	6,443		737 (0.2)	74.6945	49,304		743 (0.1)	85.6480
Gender:												
Female	152	44%	742 (1.6)	82.8467	3,125	49%	737 (0.3)	73.5717	23,704	48%	743 (0.1)	85.6366
Male	197	56%	748 (1.6)	92.8523	3,314	51%	738 (0.3)	75.8152	25,542	52%	743 (0.1)	85.7516
Gap Female vs Male			-5*				-1*					
Ethnicity												
White (Non-Hispanic)	147	42%	752 (1.5)	102.7480	3,603	56%	742 (0.3)	84.1257	42,126	85%	745 (0.1)	88.6598
African-American	144	41%	731 (1.4)	60.9462	2,297	36%	729 (0.3)	58.7237	4,992	10%	731 (0.2)	62.6873
Hispanic	4	1%			214	3%	734 (1.2)	69.2203	931	2%	736 (0.6)	73.0230
Asian	40	11%	766 (1.9)	126.5000	161	2%	750 (1.5)	97.7307	422	1%	751 (0.9)	100.3667
Other	14	4%	758 (5.6)	110.0020	150	2%	739 (1.5)	76.9089	656	1%	740 (0.7)	79.9348
Gap White vs African American			21*				13*				14*	
Gap White vs Hispanic							8*				9*	
Gap White vs Asian			-14*				-8*				-6*	
Gap White vs Other			-6				3*				5*	
Title I												
Participating Students	349	100%	745 (1.1)	88.4993	3,981	62%	734 (0.3)	67.3311	27,385	56%	741 (0.1)	82.6887
Not Participating					2,462	38%	744 (0.4)	86.6072	21,919	44%	745 (0.1)	89.3543
Gap Participating vs Non-Participating							-10*				-4*	
Migrant Program												
Participating Students									298	1%	735 (1.0)	72.0370
Not Participating	349	100%	745 (1.1)	88.4993	6,443	100%	737 (0.2)	74.6945	49,006	99%	743 (0.1)	85.7388
Gap Participating vs Non-Participating											-8*	
Limited English Proficiency												
Non-LEP Students	342	98%	745 (1.2)	87.7976	6,209	96%	738 (0.2)	75.2506	48,627	99%	743 (0.1)	85.9827
LEP for NCLB	7	2%			234	4%	730 (1.2)	59.9955	677	1%	731 (0.7)	62.8081
Exited LEP 2 Years Prior	7	2%			75	1%	741 (1.9)	83.5291	188	0%	739 (1.2)	77.9685
Identified LEP Students					159	2%	724 (1.3)	48.8902	489	1%	728 (0.8)	56.9938
Tested with Accommodations					88	1%	721 (1.7)	43.0706	281	1%	726 (1.0)	52.3901
Tested without Accommodations					71	1%	727 (1.9)	56.0864	208	0%	731 (1.3)	63.1746
Gap Identified vs Non-LEP							-14*				-15*	

Subgroup analyses reflect data as reported from school districts. To protect student anonymity, no performance data are reported if there are fewer than 10 students or all students score at the same performance level. Percentages may not sum to 100% due to missing information or rounding. Statistically significant differences (at the .05 level) in scale scores between subgroups are indicated by an asterisk. The standard error for each scale score is reported in parentheses.



2006-2007
KENTUCKY PERFORMANCE REPORT
SCALE SCORE DATA DISAGGREGATION
SCIENCE

School: Meyzeek Middle School
 District: Jefferson County
 Code: 275340
 Grade: 07

	SCHOOL				DISTRICT				STATE			
	# Students	%	Scale Score	Index	# Students	%	Scale Score	Index	# Students	%	Scale Score	Index
Extended School Services												
Participating Students	80	23%	728 (1.9)	56.3125	1,216	19%	728 (0.4)	57.1658	13,152	27%	740 (0.2)	79.6322
Not Participating	269	77%	750 (1.2)	98.0471	5,227	81%	740 (0.3)	78.7847	36,152	73%	744 (0.1)	87.8478
<i>Gap Participating vs Non-Participating</i>			-22*				-12*				-4*	
Gifted and Talented Program												
Participating Students	144	41%	763 (1.1)	121.9360	851	13%	760 (0.5)	115.5760	9,160	19%	759 (0.1)	114.7141
Not Participating	205	59%	733 (1.1)	65.0017	5,592	87%	734 (0.2)	68.4850	40,144	81%	739 (0.1)	79.0198
<i>Gap Participating vs Non-Participating</i>			30*				26*				20*	
Free and Reduced Lunch Program												
Approved for Free/Reduced Priced Meals	167	48%	732 (1.3)	63.6595	3,639	56%	730 (0.3)	61.3124	25,029	51%	737 (0.1)	75.1647
Not Approved (includes not coded)	182	52%	757 (1.3)	111.2570	2,804	44%	747 (0.3)	92.0943	24,275	49%	749 (0.1)	96.4826
<i>Gap Approved vs Not Approved</i>			-25*				-17*				-12*	
Disability Status												
Students without Disabilities (includes not coded)	302	87%	748 (1.2)	93.6940	5,596	87%	739 (0.2)	78.8198	42,228	86%	745 (0.1)	89.8030
Students with Disabilities	47	13%	727 (2.5)	55.0705	847	13%	724 (0.6)	47.4963	7,076	14%	731 (0.2)	60.9334
Tested with Accommodations	37	11%	727 (2.6)	55.7265	476	7%	722 (0.8)	44.1475	5,134	10%	730 (0.3)	59.1315
Tested without Accommodations	10	3%	725 (7.4)	52.6000	371	6%	726 (0.9)	51.7982	1,942	4%	733 (0.4)	65.6940
<i>Gap With vs Without</i>			-21*				-15*				-14*	
Exemptions:												
Medical					13				104			
First Year LEP	1				32				94			
Other									10			

Subgroup analyses reflect data as reported from school districts. To protect student anonymity, no performance data are reported if there are fewer than 10 students or all students score at the same performance level. Percentages may not sum to 100% due to missing information or rounding. Statistically significant differences (at the .05 level) in scale scores between subgroups are indicated by an asterisk. The standard error for each scale score is reported in parentheses.



2006-2007
KENTUCKY PERFORMANCE REPORT
SOCIAL STUDIES TREND DATA
Number and Percent

School: Meyzeek Middle School
 District: Jefferson County
 Code: 275340
 Grade: 08

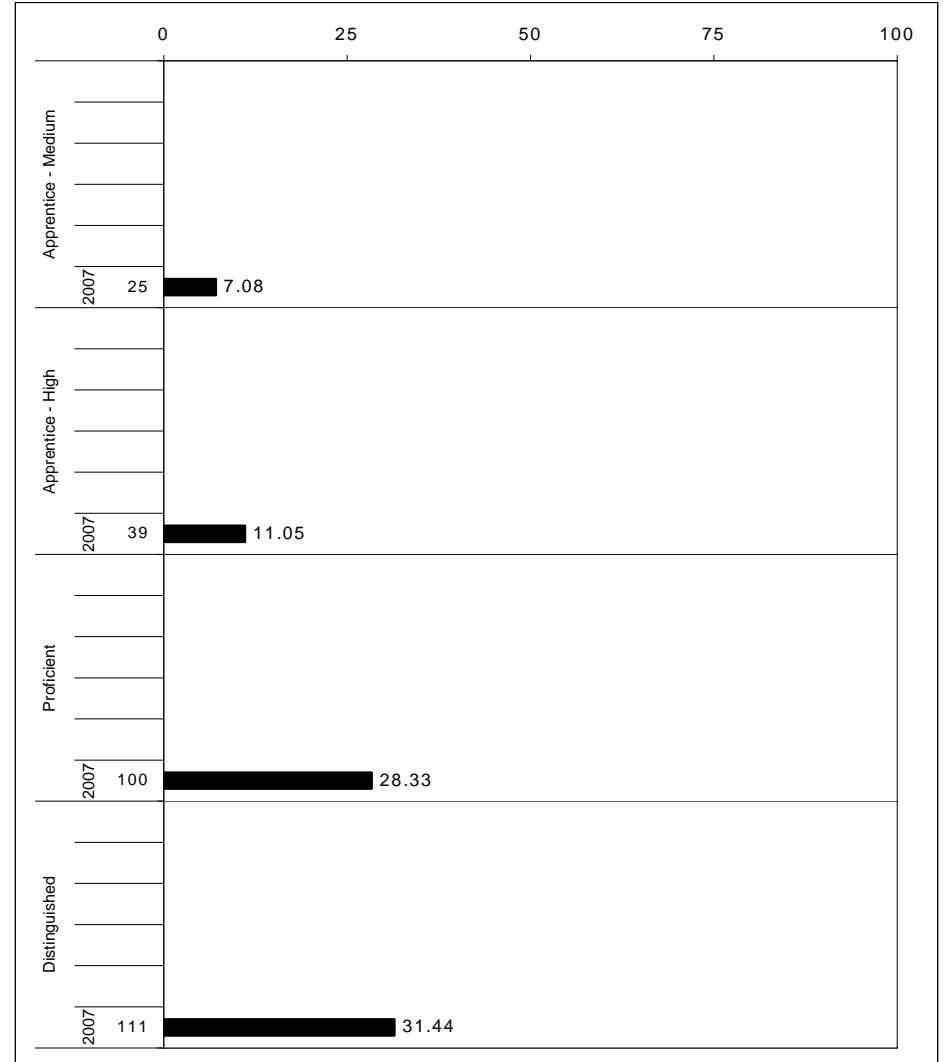
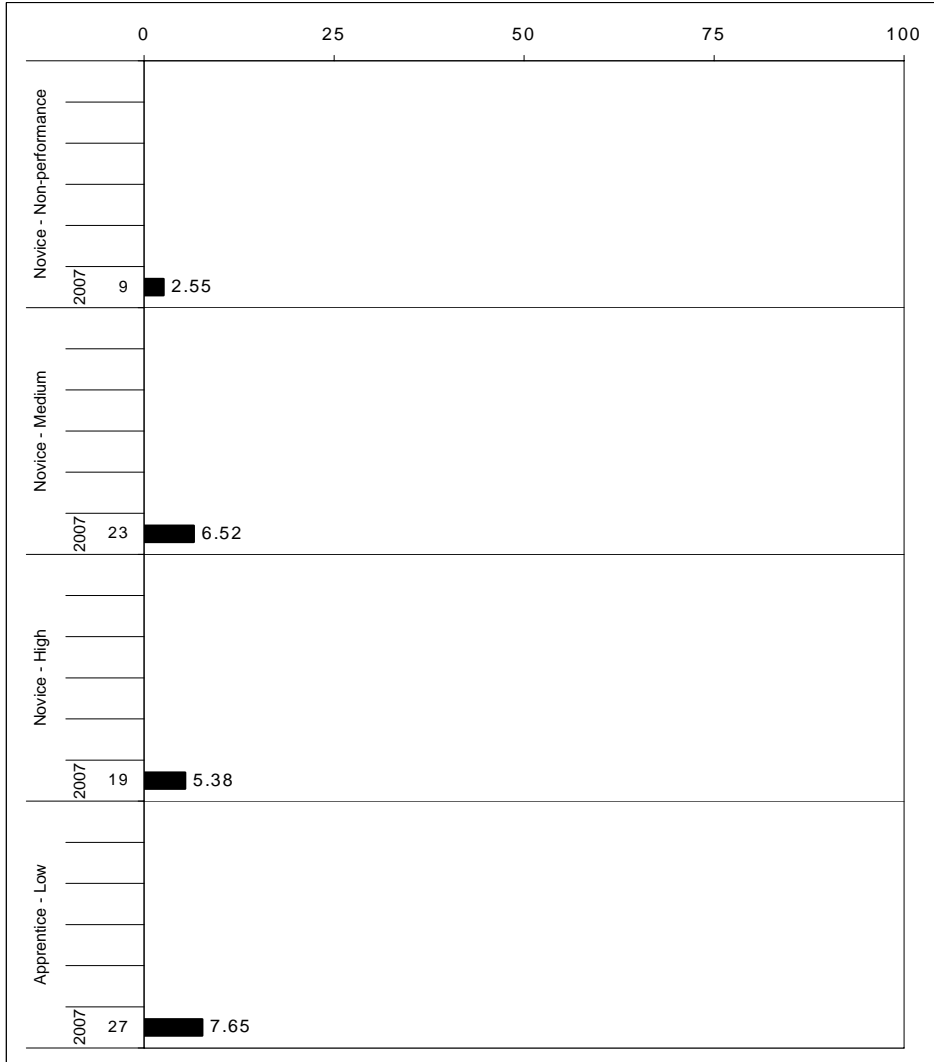

The horizontal bar represents the percent of students scoring at a performance level within a particular year. The number to the left of the bar represents the number of students upon which the percentage is based. Percentages may not sum to 100% due to rounding.



2006-2007
KENTUCKY PERFORMANCE REPORT
SOCIAL STUDIES CORE CONTENT

School: Meyzeek Middle School
 District: Jefferson County
 Code: 275340
 Grade: 08

	No. Items	SCHOOL										STATE							School -State Mean
		No. Observations	Percents						Mean	Std. Err.	No. Observations	Percents						Mean	
		B	0	1	2	3	4			B	0	1	2	3	4				
OPEN RESPONSE																			
1.x.x - Government & Civics	3	471	0	3	16	45	28	8	2.2	0.0	66,767	0	3	15	49	24	8	2.2	0.0
1.1.x - Formation of Governments	2	407	0	4	15	45	28	8	2.2	0.0	58,553	0	3	15	49	25	8	2.2	0.0
1.2.x - Constitutional Principals	0	0									0								
1.3.x - Rights & Responsibilities	1	64	0	2	22	44	25	8	2.2	0.1	8,214	0	1	19	51	20	8	2.2	0.0
2.x.x - Cultures & Societies	1	353	0	4	7	46	24	20	2.5	0.0	49,691	0	3	7	53	24	12	2.4	0.1
2.1.x - Elements of Culture	1	353	0	4	7	46	24	20	2.5	0.0	49,691	0	3	7	53	24	12	2.4	0.1
2.3.x - Ind Group Interactions	0	0									0								
3.x.x - Economics	1	62	0	10	23	53	6	8	1.8	0.1	8,170	0	3	18	48	22	8	2.1	-0.3
3.1.x - Scarcity	0	0									0								
3.2.x - Economic Sys Institutions	0	0									0								
3.3.x - Markets	0	0									0								
3.4.x - Prop Distrib Consum	1	62	0	10	23	53	6	8	1.8	0.1	8,170	0	3	18	48	22	8	2.1	-0.3
4.x.x - Geography	1	55	0	13	27	45	15	0	1.6	0.1	8,194	0	5	24	51	17	3	1.9	-0.3
4.1.x - Use of Graphic Tools	0	0									0								
4.2.x - Regions	0	0									0								
4.3.x - Patterns	1	55	0	13	27	45	15	0	1.6	0.1	8,194	0	5	24	51	17	3	1.9	-0.3
4.4.x - Human Environment Int	0	0									0								
5.x.x - Historical Perspective	3	471	0	7	12	39	23	18	2.3	0.0	65,961	0	6	14	46	23	10	2.2	0.1
5.1.x - Factual Interpretive Nat	2	118	0	5	12	50	23	10	2.2	0.1	16,257	0	4	17	45	25	9	2.2	0.0
5.2.x - History of United States	2	408	0	8	13	37	23	19	2.3	0.1	57,854	0	7	15	46	21	10	2.1	0.2
5.3.x - History of the World	0	0									0								
MULTIPLE CHOICE																			
			Correct	Incorrect	Omit/Mult							Correct	Incorrect	Omit/Mult					
1.x.x - Government & Civics	22	3,349	70	30	0				0.69	0.01	471,895	62	38	0				0.62	0.07
1.1.x - Formation of Governments	6	1,231	72	28	0				0.72	0.01	173,647	62	37	0				0.62	0.10
1.2.x - Constitutional Principals	8	1,357	65	34	0				0.65	0.01	190,681	56	44	0				0.56	0.09
1.3.x - Rights & Responsibilities	8	761	73	27	0				0.73	0.02	107,567	70	29	0				0.70	0.03
2.x.x - Cultures & Societies	8	1,365	77	23	0				0.77	0.01	190,590	71	29	0				0.71	0.06
2.1.x - Elements of Culture	5	596	66	34	0				0.66	0.02	83,064	62	38	0				0.62	0.04
2.3.x - Ind Group Interactions	3	769	86	14	0				0.86	0.02	107,526	78	22	0				0.77	0.09
3.x.x - Economics	8	1,350	71	29	0				0.71	0.01	190,661	65	35	0				0.65	0.06
3.1.x - Scarcity	1	353	79	21	0				0.79	0.03	49,708	67	33	0				0.67	0.12
3.2.x - Economic Sys Institutions	4	535	74	26	0				0.74	0.02	74,233	71	29	0				0.71	0.03
3.3.x - Markets	2	407	63	37	0				0.63	0.02	58,569	60	39	0				0.60	0.03
3.4.x - Prop Distrib Consum	1	55	38	62	0				0.38	0.07	8,151	45	55	0				0.45	-0.07
4.x.x - Geography	12	2,173	75	25	0				0.75	0.01	306,449	71	29	0				0.71	0.04
4.1.x - Use of Graphic Tools	2	415	76	23	0				0.76	0.02	57,879	76	24	0				0.75	0.01
4.2.x - Regions	4	1,114	75	25	0				0.75	0.01	157,325	68	32	0				0.68	0.07
4.3.x - Patterns	5	580	76	25	0				0.76	0.02	83,031	76	24	0				0.76	0.00
4.4.x - Human Environment Int	2	417	71	29	0				0.71	0.02	57,922	66	34	0				0.66	0.05
5.x.x - Historical Perspective	26	4,181	72	28	0				0.72	0.01	588,295	65	35	0				0.65	0.07
5.1.x - Factual Interpretive Nat	14	2,016	70	30	0				0.70	0.01	281,156	63	37	0				0.63	0.07
5.2.x - History of United States	6	1,232	70	30	0				0.70	0.01	174,400	63	37	0				0.63	0.07
5.3.x - History of the World	7	997	78	22	0				0.78	0.01	140,953	72	28	0				0.72	0.06

Percentages may not sum to 100% due to rounding. These analyses are based on tested students and does not include Alternate Portfolios. Fewer than 10 observations are not reported.



2006-2007
KENTUCKY PERFORMANCE REPORT
SOCIAL STUDIES DISAGGREGATION
Performance Level Percents

School: Meyzeek Middle School
 District: Jefferson County
 Code: 275340
 Grade: 08

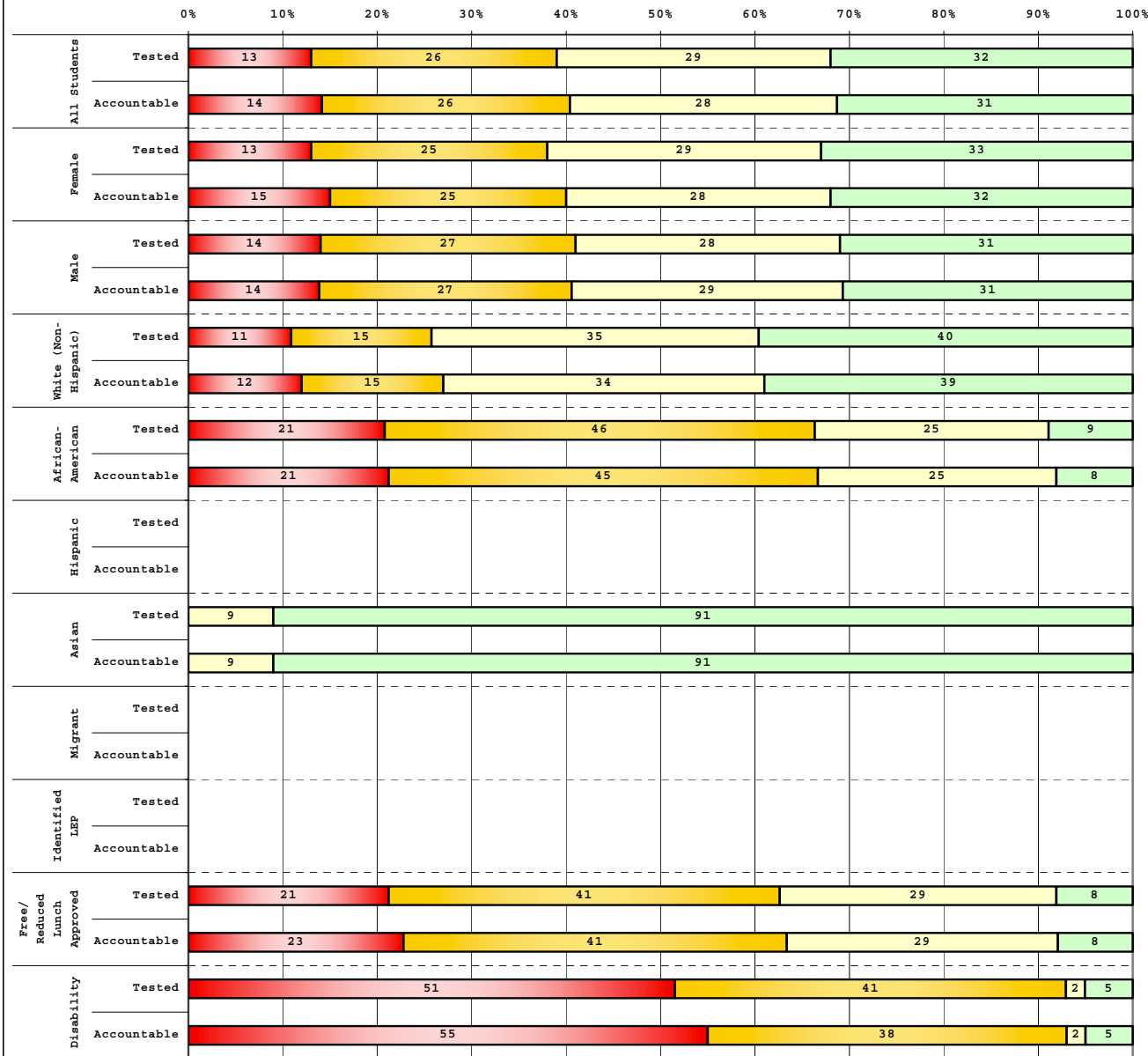

Tested Students		# Students	N%	A%	P%	D%
Total		349	13	26	29	32
Female		168	13	25	29	33
Male		181	14	27	28	31
White (Non-Hispanic)		168	11	15	35	40
African-American		140	21	46	25	9
Hispanic		3				
Asian		32	0	0	9	91
Other		6				
Title I		349	13	26	29	32
Migrant		1				
Identified LEP		2				
Extended Sch Services		91	33	48	18	1
Gifted/Talented		139	0	1	27	71
F/R Lunch Approved		191	21	41	29	8
Vocational/3 Credits						
Voc./Enrolled						
Disability		41	51	41	2	5

Accountable Students		# Students	N%	A%	P%	D%
Total		353	14	26	28	31
Female		171	15	25	28	32
Male		182	14	27	29	31
White (Non-Hispanic)		170	12	15	34	39
African-American		142	21	45	25	8
Hispanic		3				
Asian		32	0	0	9	91
Other		6				
Title I		353	14	26	28	31
Migrant		1				
Identified LEP		2				
Extended Sch Services		91	33	48	18	1
Gifted/Talented		139	0	1	27	71
F/R Lunch Approved		194	23	41	29	8
Vocational/3 Credits						
Voc./Enrolled						
Disability		42	55	38	2	5

■	Novice
■	Apprentice
■	Proficient
■	Distinguished

Percentage may not sum to 100% due to rounding.

Run Date: 09/27/2007



2006-2007
KENTUCKY PERFORMANCE REPORT
DISAGGREGATION INDEX TRENDS
SOCIAL STUDIES

School: Meyzeek Middle School
 District: Jefferson County
 Code: 275340
 Grade: 08

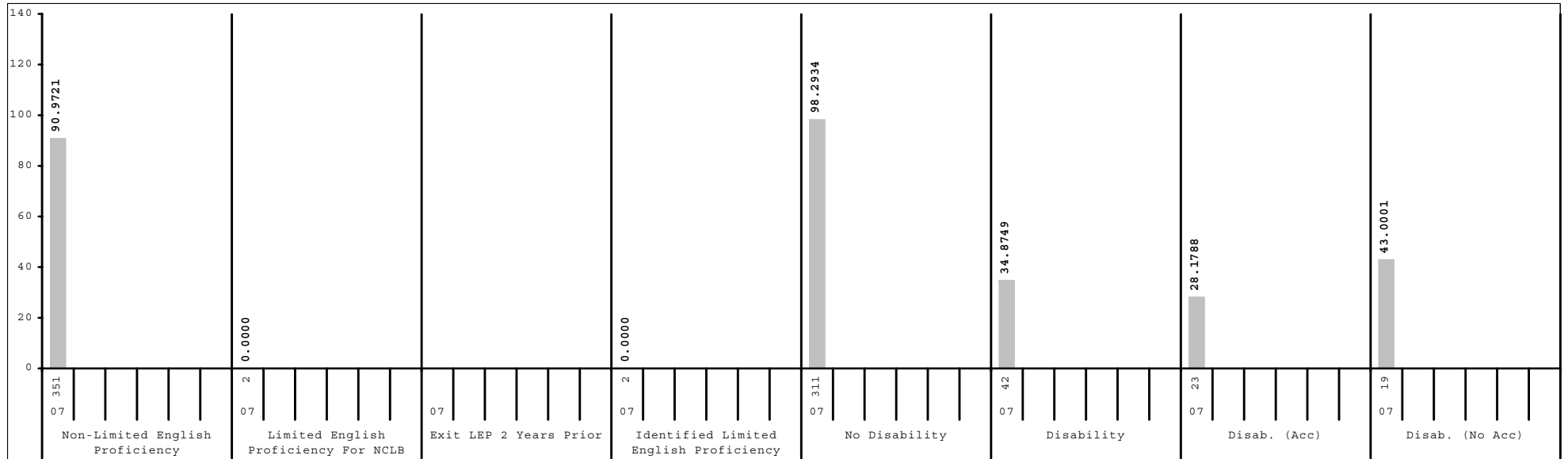
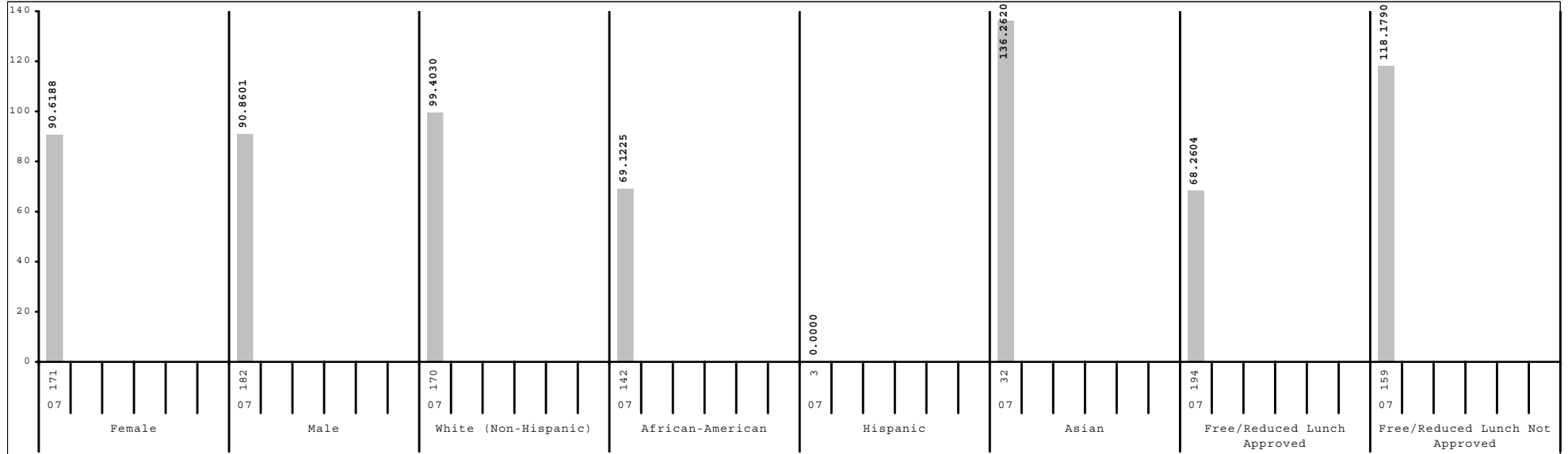

Subgroup analyses reflect data as reported from school districts. To protect student anonymity, no performance data are reported if there are fewer than 10 students or all students score at the same performance level.



2006-2007
KENTUCKY PERFORMANCE REPORT
SCALE SCORE DATA DISAGGREGATION
SOCIAL STUDIES

School: Meyzeek Middle School
 District: Jefferson County
 Code: 275340
 Grade: 08

	SCHOOL				DISTRICT				STATE			
	# Students	%	Scale Score	Index	# Students	%	Scale Score	Index	# Students	%	Scale Score	Index
All Students	353		847 (1.2)	90.7404	6,590		838 (0.2)	76.2403	50,339		841 (0.1)	83.1243
Gender:												
Female	171	48%	846 (1.8)	90.6188	3,175	48%	840 (0.4)	79.8865	24,423	49%	843 (0.1)	86.7490
Male	182	52%	847 (1.7)	90.8601	3,406	52%	837 (0.3)	72.8966	25,846	51%	840 (0.1)	79.7855
Gap Female vs Male			-1				3*				3*	
Ethnicity												
White (Non-Hispanic)	170	48%	851 (1.7)	99.4030	3,846	58%	842 (0.3)	83.0957	43,269	86%	842 (0.1)	85.4068
African-American	142	40%	835 (1.6)	69.1225	2,265	34%	832 (0.4)	63.8262	4,985	10%	833 (0.3)	65.7133
Hispanic	3	1%			207	3%	835 (1.2)	70.9056	888	2%	835 (0.6)	70.0418
Asian	32	9%	873 (1.5)	136.2620	123	2%	854 (1.9)	104.4082	391	1%	851 (1.1)	100.3580
Other	6	2%			127	2%	837 (1.4)	73.6126	611	1%	839 (0.7)	78.6243
Gap White vs African American			16*				10*				9*	
Gap White vs Hispanic							7*				7*	
Gap White vs Asian			-22*				-12*				-9*	
Gap White vs Other							5*				3*	
Title I												
Participating Students	353	100%	847 (1.2)	90.7404	4,202	64%	835 (0.3)	68.7583	27,911	55%	839 (0.1)	79.6371
Not Participating					2,388	36%	845 (0.4)	89.4158	22,428	45%	844 (0.1)	87.4767
Gap Participating vs Non-Participating							-10*				-5*	
Migrant Program												
Participating Students	1	0%			4	0%			325	1%	834 (1.0)	68.1007
Not Participating	352	100%	847 (1.2)	90.8289	6,586	100%	838 (0.2)	76.2650	50,014	99%	841 (0.1)	83.2372
Gap Participating vs Non-Participating											-7*	
Limited English Proficiency												
Non-LEP Students	351	99%	847 (1.2)	90.9721	6,394	97%	838 (0.2)	76.6134	49,737	99%	841 (0.1)	83.4418
LEP for NCLB	2	1%			196	3%	832 (1.3)	63.9678	602	1%	829 (0.8)	57.6969
Exited LEP 2 Years Prior					47	1%	843 (2.7)	88.3376	125	0%	838 (1.7)	75.9280
Identified LEP Students	2	1%			149	2%	828 (1.4)	56.2820	477	1%	827 (0.8)	52.9201
Tested with Accommodations					99	2%	829 (1.6)	59.7213	284	1%	824 (1.0)	46.2158
Tested without Accommodations	2	1%			50	1%	825 (2.6)	49.4600	193	0%	831 (1.4)	62.8004
Gap Identified vs Non-LEP							-10*				-14*	

Subgroup analyses reflect data as reported from school districts. To protect student anonymity, no performance data are reported if there are fewer than 10 students or all students score at the same performance level. Percentages may not sum to 100% due to missing information or rounding. Statistically significant differences (at the .05 level) in scale scores between subgroups are indicated by an asterisk. The standard error for each scale score is reported in parentheses.



2006-2007
KENTUCKY PERFORMANCE REPORT
SCALE SCORE DATA DISAGGREGATION
SOCIAL STUDIES

School: Meyzeek Middle School
 District: Jefferson County
 Code: 275340
 Grade: 08

	SCHOOL				DISTRICT				STATE			
	# Students	%	Scale Score	Index	# Students	%	Scale Score	Index	# Students	%	Scale Score	Index
Extended School Services												
Participating Students	91	26%	828 (1.6)	54.0648	1,177	18%	827 (0.5)	53.7299	11,326	22%	837 (0.2)	75.1791
Not Participating	262	74%	853 (1.3)	103.4846	5,413	82%	841 (0.3)	81.1319	39,013	78%	843 (0.1)	85.4367
<i>Gap Participating vs Non-Participating</i>			-25*				-14*				-6*	
Gifted and Talented Program												
Participating Students	139	39%	867 (1.0)	128.2000	820	12%	862 (0.5)	120.8228	8,922	18%	858 (0.2)	113.5687
Not Participating	214	61%	833 (1.2)	66.4183	5,770	88%	835 (0.2)	69.9089	41,417	82%	838 (0.1)	76.5730
<i>Gap Participating vs Non-Participating</i>			34*				27*				20*	
Free and Reduced Lunch Program												
Approved for Free/Reduced Priced Meals	194	55%	834 (1.3)	68.2604	3,727	57%	831 (0.3)	62.8943	25,048	50%	836 (0.1)	72.0911
Not Approved (includes not coded)	159	45%	862 (1.4)	118.1790	2,863	43%	847 (0.4)	93.5982	25,291	50%	847 (0.1)	94.0739
<i>Gap Approved vs Not Approved</i>			-28*				-16*				-11*	
Disability Status												
Students without Disabilities (includes not coded)	311	88%	850 (1.2)	98.2934	5,745	87%	840 (0.3)	81.1128	43,391	86%	843 (0.1)	87.8101
Students with Disabilities	42	12%	819 (2.5)	34.8749	845	13%	821 (0.6)	43.0867	6,948	14%	826 (0.2)	53.8503
Tested with Accommodations	23	7%	816 (2.7)	28.1788	501	8%	819 (0.8)	39.9110	5,125	10%	825 (0.3)	51.8902
Tested without Accommodations	19	5%	823 (4.5)	43.0001	344	5%	824 (1.0)	47.7430	1,823	4%	829 (0.4)	59.3626
<i>Gap With vs Without</i>			-31*				-19*				-17*	
Exemptions:												
Medical					13				148			
First Year LEP					34				106			
Other									4			

Subgroup analyses reflect data as reported from school districts. To protect student anonymity, no performance data are reported if there are fewer than 10 students or all students score at the same performance level. Percentages may not sum to 100% due to missing information or rounding. Statistically significant differences (at the .05 level) in scale scores between subgroups are indicated by an asterisk. The standard error for each scale score is reported in parentheses.



2006-2007
KENTUCKY PERFORMANCE REPORT
WRITING PORTFOLIO TREND DATA
Number and Percent

School: Meyzeek Middle School
 District: Jefferson County
 Code: 275340
 Grade: 07

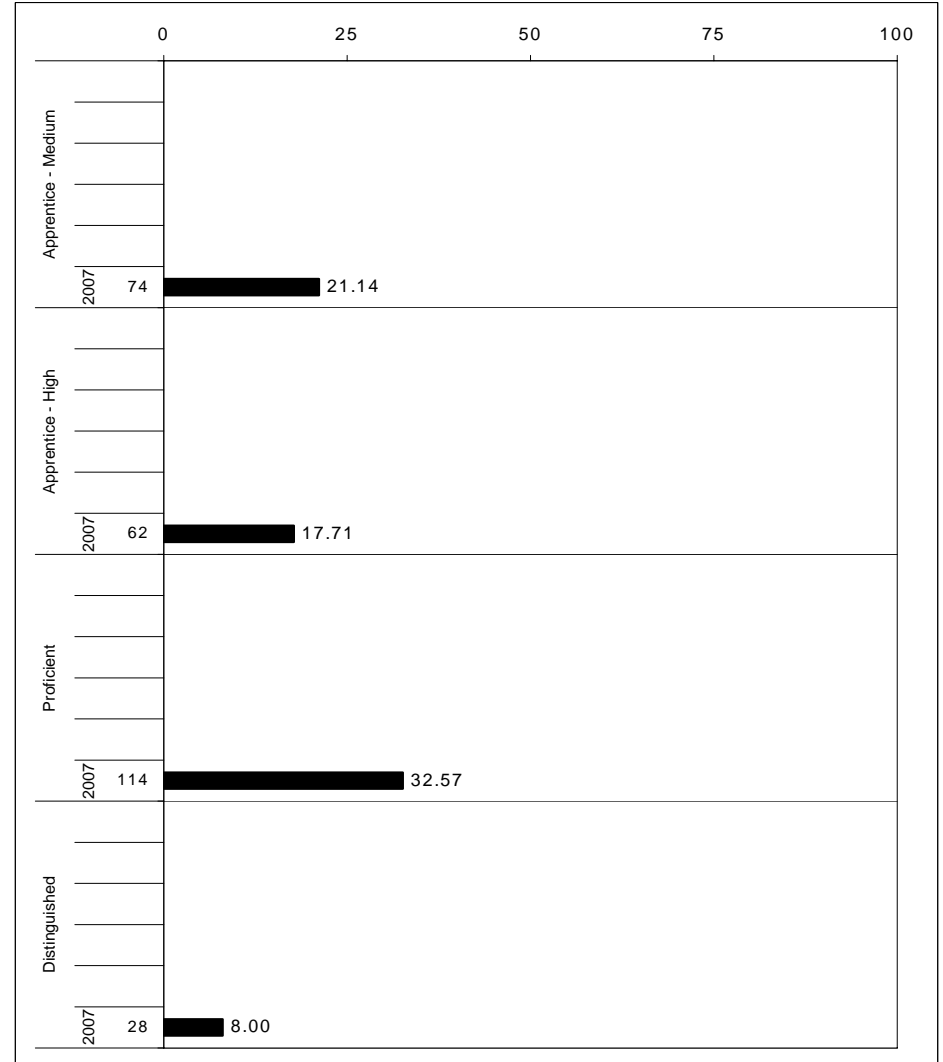
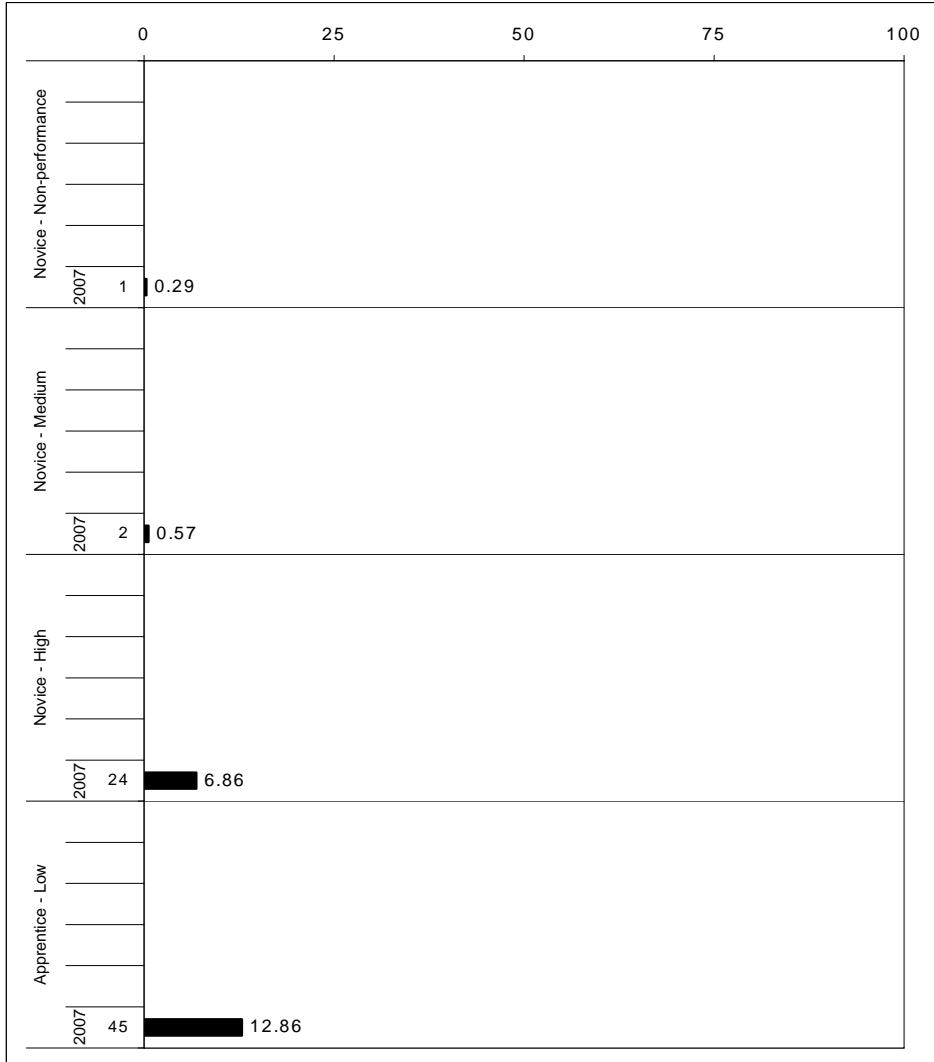

The horizontal bar represents the percent of students scoring at a performance level within a particular year. The number to the left of the bar represents the number of students upon which the percentage is based. Percentages may not sum to 100% due to rounding.



2006-2007
KENTUCKY PERFORMANCE REPORT
WRITING PORTFOLIO DISAGGREGATION
Performance Level Percents

School: Meyzeek Middle School
 District: Jefferson County
 Code: 275340
 Grade: 07

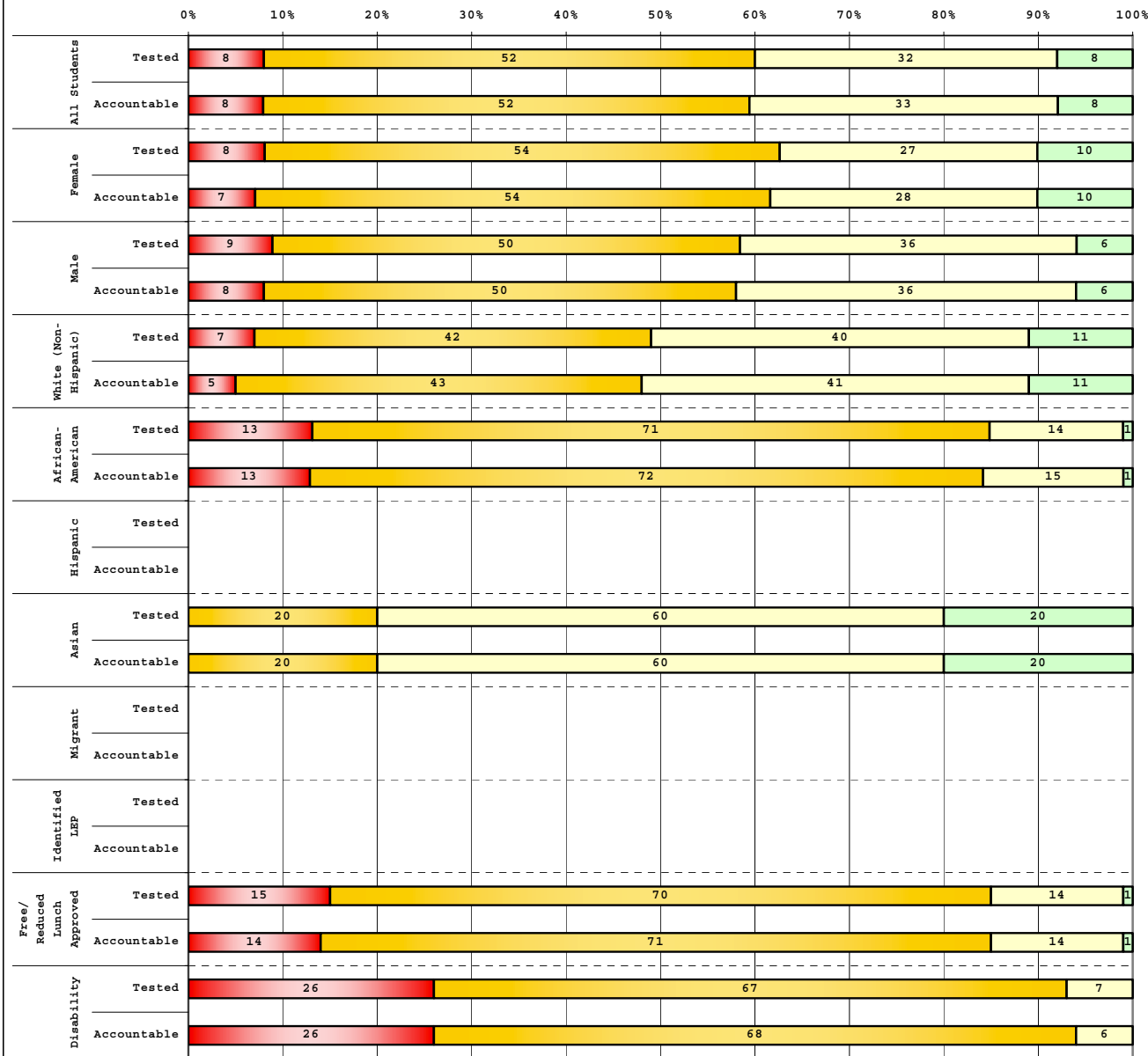

Tested Students		# Students	N%	A%	P%	D%
Total		353	8	52	32	8
Female		153	8	54	27	10
Male		200	9	50	36	6
White (Non-Hispanic)		148	7	42	40	11
African-American		146	13	71	14	1
Hispanic		5				
Asian		40	0	20	60	20
Other		14	7	29	57	7
Title I		353	8	52	32	8
Migrant						
Identified LEP						
Extended Sch Services		83	18	77	4	1
Gifted/Talented		144	0	19	63	18
F/R Lunch Approved		168	15	70	14	1
Vocational/3 Credits						
Voc./Enrolled						
Disability		46	26	67	7	0

Accountable Students		# Students	N%	A%	P%	D%
Total		350	8	52	33	8
Female		153	7	54	28	10
Male		197	8	50	36	6
White (Non-Hispanic)		148	5	43	41	11
African-American		144	13	72	15	1
Hispanic		4				
Asian		40	0	20	60	20
Other		14	7	29	57	7
Title I		350	8	52	33	8
Migrant						
Identified LEP						
Extended Sch Services		80	16	79	4	1
Gifted/Talented		144	0	19	63	18
F/R Lunch Approved		167	14	71	14	1
Vocational/3 Credits						
Voc./Enrolled						
Disability		47	26	68	6	0

■	Novice
■	Apprentice
■	Proficient
■	Distinguished

Percentage may not sum to 100% due to rounding.

Run Date: 09/27/2007



2006-2007
KENTUCKY PERFORMANCE REPORT
DISAGGREGATION INDEX TRENDS
WRITING PORTFOLIO

School: Meyzeek Middle School
 District: Jefferson County
 Code: 275340
 Grade: 07

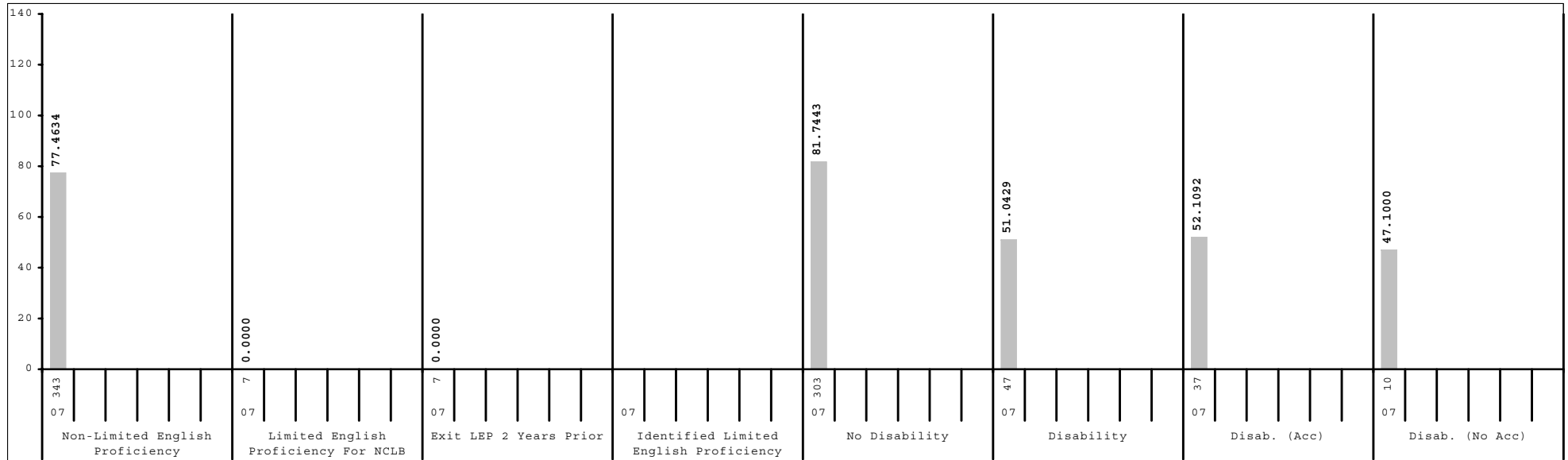
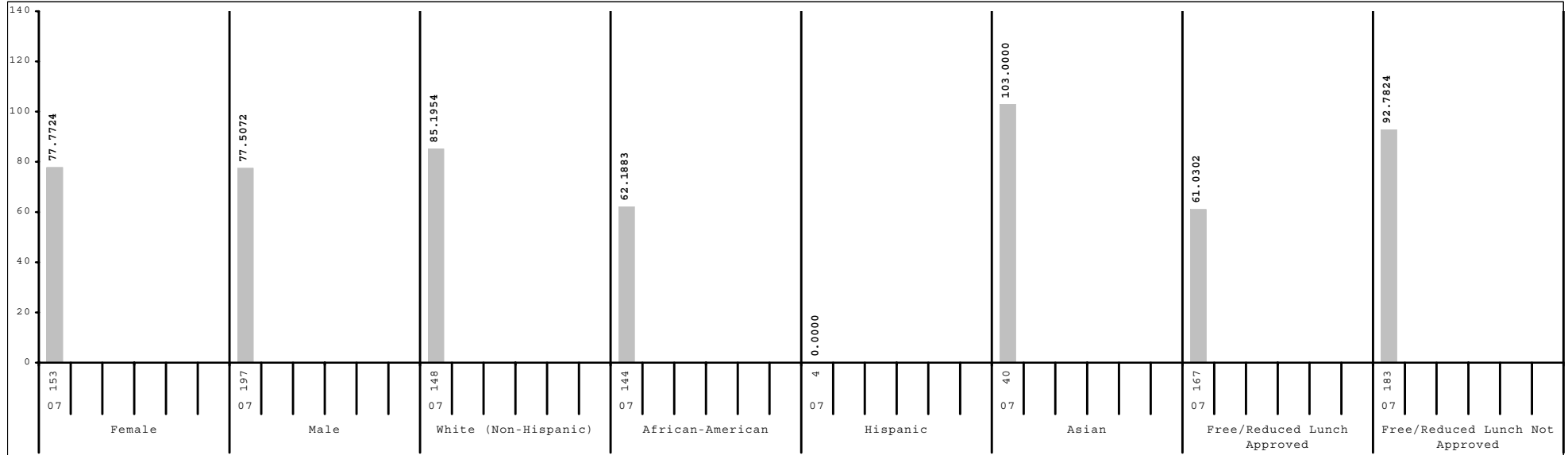

Subgroup analyses reflect data as reported from school districts. To protect student anonymity, no performance data are reported if there are fewer than 10 students or all students score at the same performance level.



2006-2007
KENTUCKY PERFORMANCE REPORT
DATA DISAGGREGATION
WRITING PORTFOLIO

School: Meyzeek Middle School
 District: Jefferson County
 Code: 275340
 Grade: 07

	SCHOOL							DISTRICT						STATE					
	# Students	%	N%	A%	P%	D%	# Students	%	N%	A%	P%	D%	# Students	%	N%	A%	P%	D%	
All Students	350		8	52	33	8	6,462	10	56	31	3	48,976	5	46	42	6			
Gender:																			
Female	153	44%	7	54	28	10	3,132	48%	8	53	35	4	23,541	48%	4	40	48	8	
Male	197	56%	8	50	36	6	3,322	51%	12	59	27	2	25,365	52%	7	52	38	4	
Ethnicity																			
White (Non-Hispanic)	148	42%	5	43	41	11	3,623	56%	8	51	37	4	41,868	85%	4	44	45	7	
African-American	144	41%	13	72	15	1	2,303	36%	15	64	21	1	4,973	10%	13	60	25	2	
Hispanic	4	1%					208	3%	14	56	27	2	893	2%	11	54	33	2	
Asian	40	11%	0	20	60	20	159	2%	4	48	40	9	414	1%	3	40	45	13	
Other	14	4%	7	29	57	7	147	2%	6	54	38	2	644	1%	6	51	39	4	
Title I	350	100%	8	52	33	8	3,978	62%	12	60	25	2	27,438	56%	5	46	42	6	
Migrant Program													291	1%	7	54	35	3	
Limited English Proficiency																			
Non-LEP Students	343	98%	8	52	32	8	6,241	97%	10	56	31	3	48,356	99%	5	46	43	6	
LEP for NCLB	7	2%					221	3%	21	61	16	2	620	1%	16	59	23	2	
Exited LEP 2 Years Prior	7	2%					75	1%	7	63	29	1	189	0%	6	67	26	1	
Identified LEP Students							146	2%	29	60	9	2	431	1%	20	55	22	3	
Tested with Accommodations							58	1%	7	79	12	2	203	0%	13	61	24	2	
Tested without Accommodations							88	1%	43	48	7	2	228	0%	27	50	20	3	
Extended School Services	80	23%	16	79	4	1	1,209	19%	14	68	18	1	13,070	27%	5	50	40	5	
Gifted and Talented Program	144	41%	0	19	63	18	851	13%	0	31	59	9	9,152	19%	1	23	58	18	
Free and Reduced Lunch Program																			
Approved for Free/Reduced Priced Meals	167	48%	14	71	14	1	3,651	56%	15	63	21	1	24,851	51%	8	53	36	4	
Not Approved (includes not coded)	183	52%	2	34	49	14	2,811	44%	4	46	44	5	24,125	49%	3	39	49	9	
Disability Status																			
Students without Disabilities (includes not coded)	303	87%	5	49	37	9	5,602	87%	9	55	33	3	41,878	86%	4	45	45	7	
Students with Disabilities	47	13%	26	68	6	0	860	13%	22	62	14	2	7,098	14%	12	55	29	4	
Tested with Accommodations	37	11%	22	73	5	0	479	7%	23	61	13	3	5,121	10%	12	54	29	5	
Tested without Accommodations	10	3%	40	50	10	0	381	6%	22	63	15	1	1,977	4%	12	58	28	2	
Exemptions:																			
Medical							1						7						
First Year LEP	1						45						130						
Other							28						594						



2006-2007
KENTUCKY PERFORMANCE REPORT
ON-DEMAND WRITING TREND DATA
Number and Percent

School: Meyzeek Middle School
 District: Jefferson County
 Code: 275340
 Grade: 08

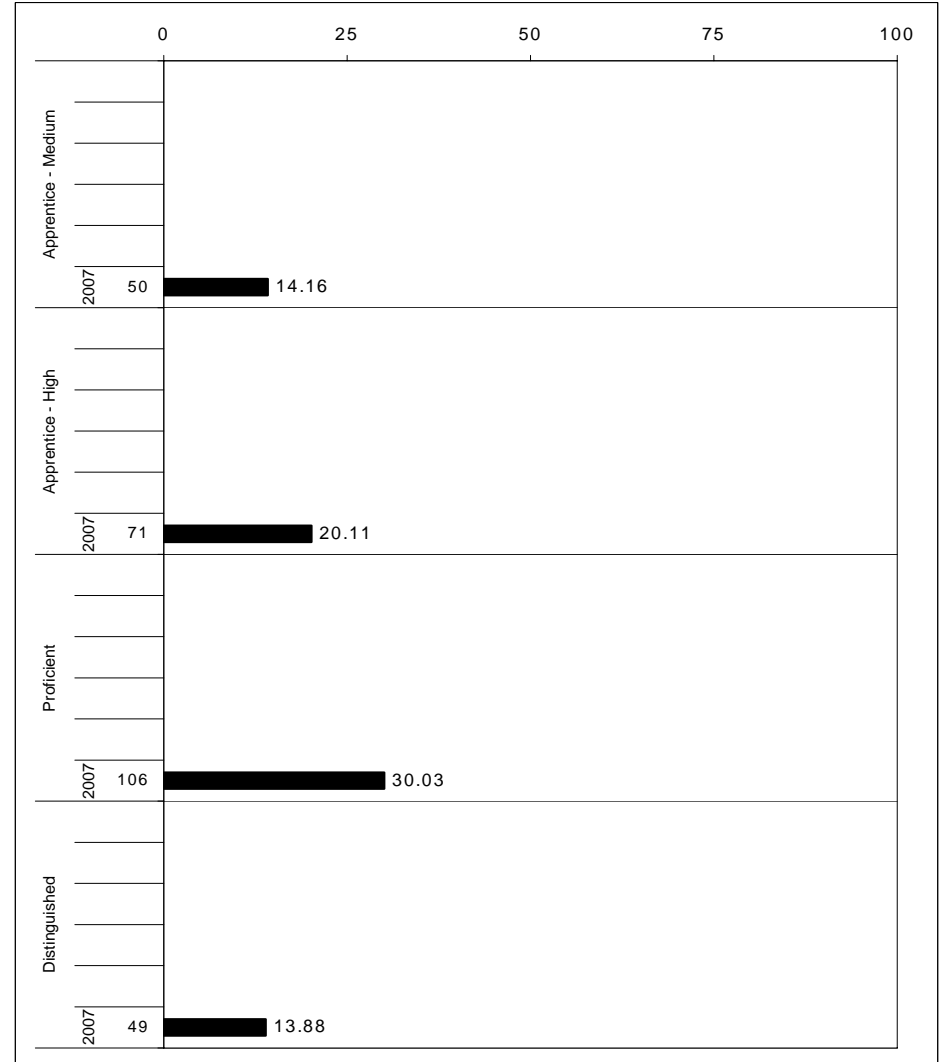
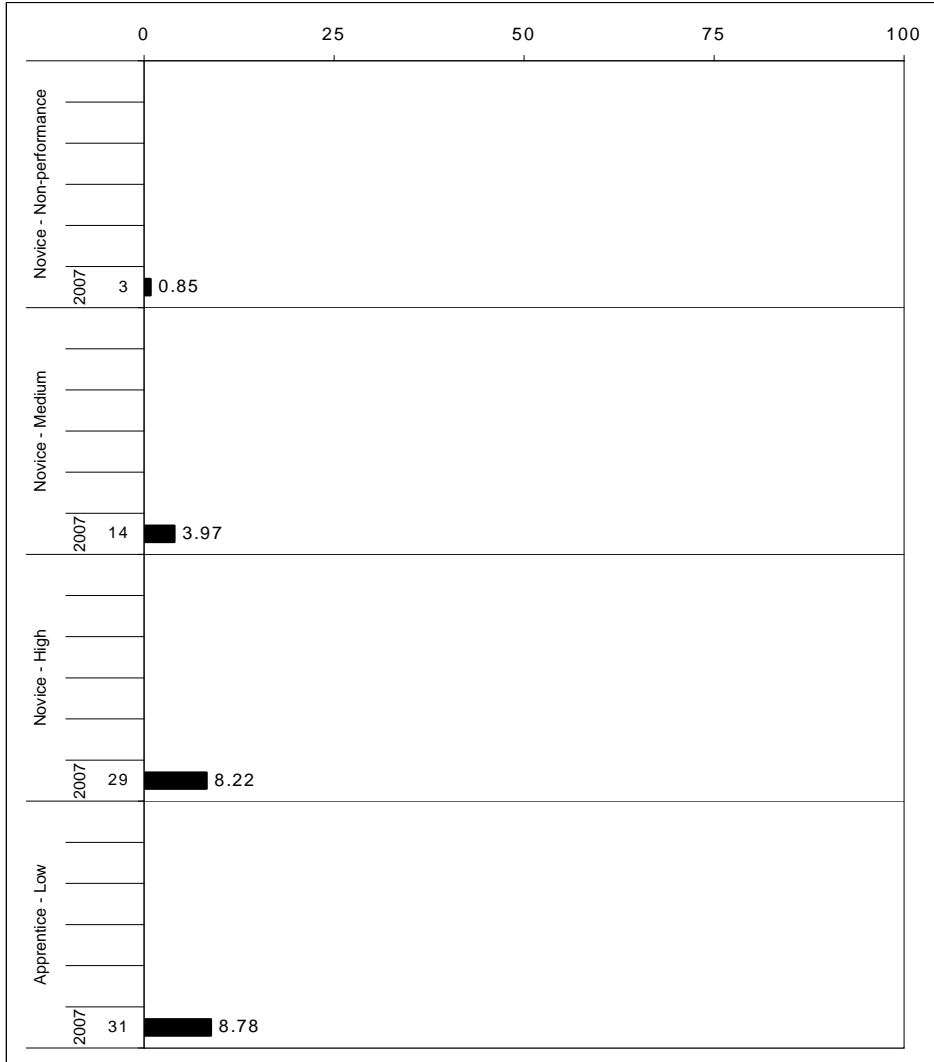

The horizontal bar represents the percent of students scoring at a performance level within a particular year. The number to the left of the bar represents the number of students upon which the percentage is based. Percentages may not sum to 100% due to rounding.



2006-2007
KENTUCKY PERFORMANCE REPORT
ON-DEMAND WRITING CORE CONTENT

School: Meyzeek Middle School
 District: Jefferson County
 Code: 275340
 Grade: 08

WRITING PROMPT	No. Observations	Percents											State		School
		B	0	1	2	3	4	5	6	7	8	Mean	Mean	-State Mean	
Inform															
1.X.X - Content	118	1 (2)	3 (2)	5 (2)	11 (10)	8 (10)	31 (37)	12 (16)	22 (18)	5 (2)	5 (1)	4.23	4.11	0.12	
2.X.X - Structure	118	1 (2)	3 (2)	5 (2)	11 (10)	8 (11)	31 (37)	13 (16)	21 (17)	5 (2)	5 (1)	4.22	4.08	0.14	
3.X.X - Convention	118	1 (2)	0 (0)	0 (0)	18 (14)	8 (11)	31 (37)	17 (17)	18 (16)	5 (2)	5 (1)	4.31	4.13	0.18	
Narrate for a purpose															
1.X.X - Content	180	0 (3)	4 (2)	2 (2)	11 (9)	11 (10)	30 (35)	17 (18)	18 (17)	4 (2)	4 (1)	4.23	4.12	0.11	
2.X.X - Structure	180	0 (3)	3 (2)	2 (2)	12 (10)	11 (10)	29 (35)	17 (18)	17 (17)	5 (2)	5 (1)	4.23	4.08	0.15	
3.X.X - Convention	180	0 (3)	0 (0)	0 (0)	17 (13)	11 (11)	28 (35)	19 (18)	17 (17)	6 (3)	6 (1)	4.38	4.14	0.24	
Persuade															
1.X.X - Content	55	2 (2)	11 (3)	2 (3)	5 (10)	13 (12)	25 (31)	13 (19)	25 (20)	2 (1)	2 (1)	3.96	4.07	-0.11	
2.X.X - Structure	55	2 (2)	11 (3)	2 (3)	5 (10)	15 (12)	24 (31)	13 (19)	25 (19)	2 (1)	2 (1)	3.95	4.06	-0.11	
3.X.X - Convention	55	2 (2)	2 (0)	0 (0)	16 (15)	15 (12)	24 (31)	13 (19)	25 (19)	2 (1)	2 (1)	4.15	4.13	0.02	

MULTIPLE CHOICE	No. Items	SCHOOL							STATE					School
		No. Observations	Correct	Percents Incorrect	Omit/Mult	Mean	Std. Err.	No. Observations	Correct	Percents Incorrect	Omit/Mult	Mean	-State Mean	
4.x.x - Writing Process	52	4,236	70	29	1	0.70	0.01	596,496	70	30	0	0.70	0.00	
4.10.x - Revising	21	1,231	72	27	1	0.72	0.01	174,294	70	30	0	0.70	0.02	
4.11.x - Editing	31	3,005	70	30	1	0.70	0.01	422,202	69	30	0	0.69	0.01	



2006-2007
KENTUCKY PERFORMANCE REPORT
ON-DEMAND WRITING DISAGGREGATION
Performance Level Percents

School: Meyzeek Middle School
 District: Jefferson County
 Code: 275340
 Grade: 08

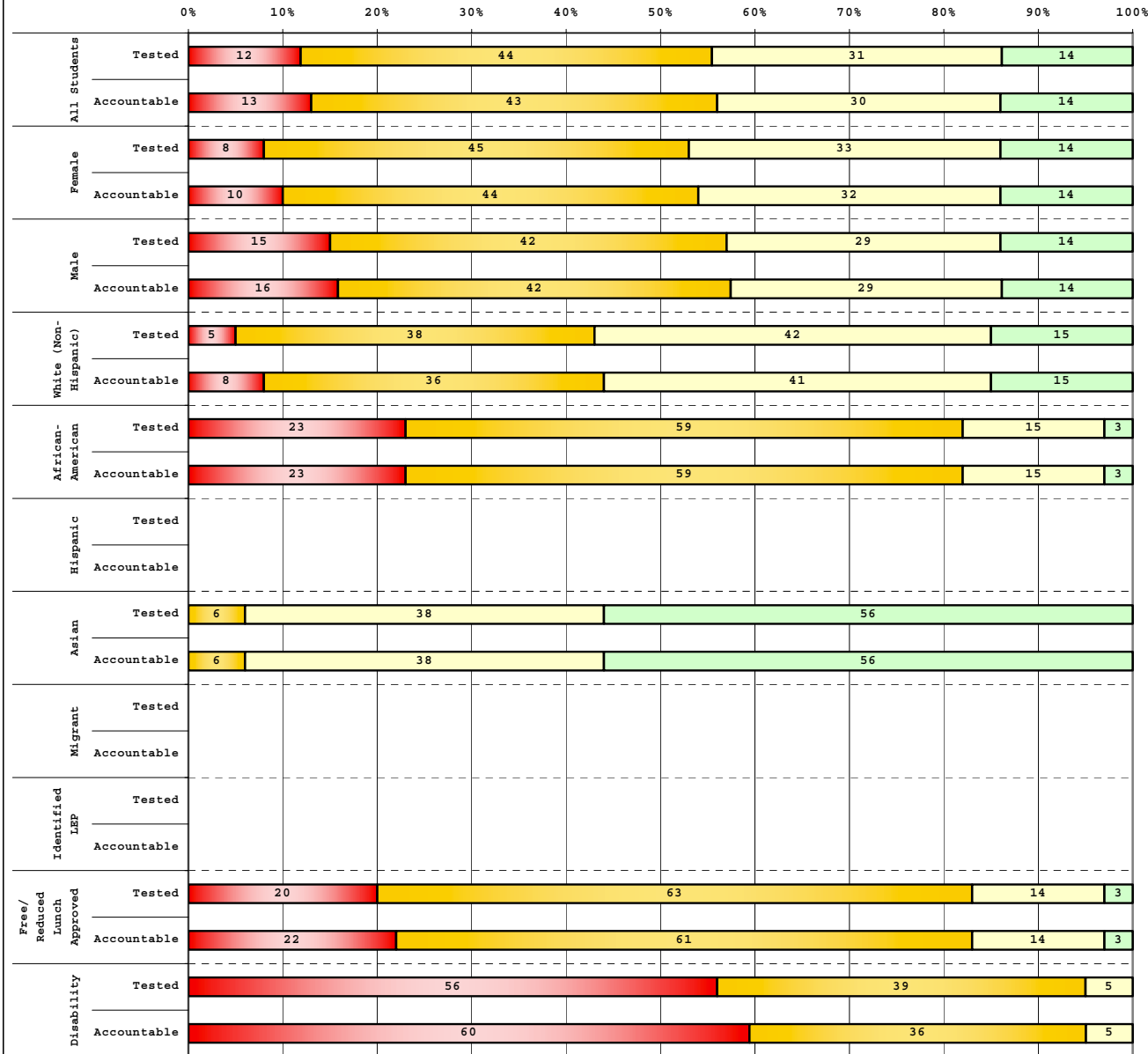

Tested Students		# Students	N%	A%	P%	D%
Total		349	12	44	31	14
Female		168	8	45	33	14
Male		181	15	42	29	14
White (Non-Hispanic)		168	5	38	42	15
African-American		140	23	59	15	3
Hispanic		3				
Asian		32	0	6	38	56
Other		6				
Title I		349	12	44	31	14
Migrant		1				
Identified LEP		2				
Extended Sch Services		91	32	63	5	0
Gifted/Talented		139	0	11	55	34
F/R Lunch Approved		191	20	63	14	3
Vocational/3 Credits						
Voc./Enrolled						
Disability		41	56	39	5	0

Accountable Students		# Students	N%	A%	P%	D%
Total		353	13	43	30	14
Female		171	10	44	32	14
Male		182	16	42	29	14
White (Non-Hispanic)		170	8	36	41	15
African-American		142	23	59	15	3
Hispanic		3				
Asian		32	0	6	38	56
Other		6				
Title I		353	13	43	30	14
Migrant		1				
Identified LEP		2				
Extended Sch Services		91	32	63	5	0
Gifted/Talented		139	0	11	55	34
F/R Lunch Approved		194	22	61	14	3
Vocational/3 Credits						
Voc./Enrolled						
Disability		42	60	36	5	0

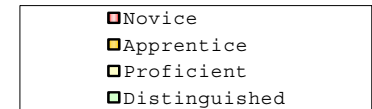

Percentage may not sum to 100% due to rounding.

Run Date: 09/27/2007



2006-2007
KENTUCKY PERFORMANCE REPORT
DISAGGREGATION INDEX TRENDS
WRITING ON-DEMAND

School: Meyzeek Middle School
 District: Jefferson County
 Code: 275340
 Grade: 08

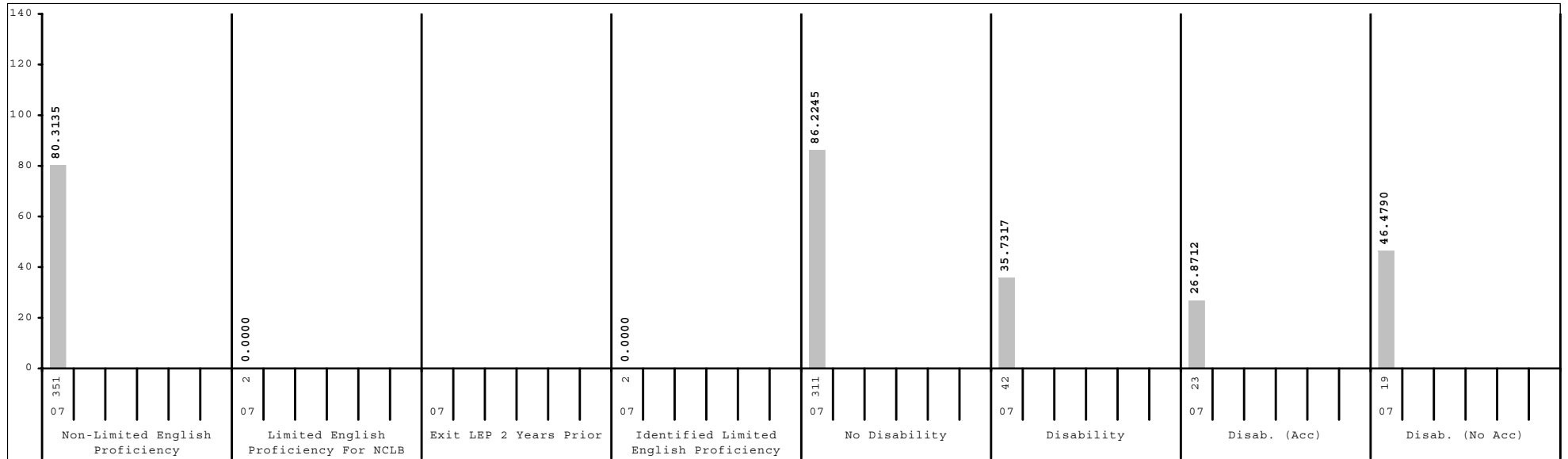
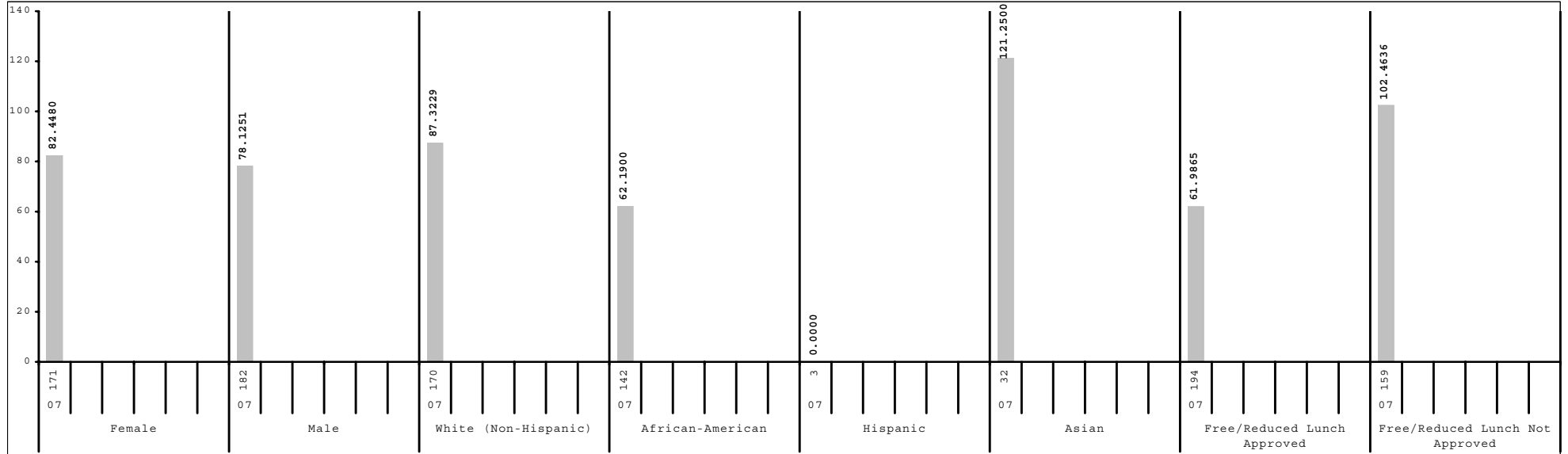

Subgroup analyses reflect data as reported from school districts. To protect student anonymity, no performance data are reported if there are fewer than 10 students or all students score at the same performance level.



2006-2007
KENTUCKY PERFORMANCE REPORT
DATA DISAGGREGATION
ON-DEMAND WRITING

School: Meyzeek Middle School
 District: Jefferson County
 Code: 275340
 Grade: 08

	SCHOOL						DISTRICT						STATE						
	# Students	%	N%	A%	P%	D%	# Students	%	N%	A%	P%	D%	# Students	%	N%	A%	P%	D%	
All Students	353		13	43	30	14	6,590		11	51	32	6	50,339		9	49	36	6	
Gender:																			
Female	171	48%	10	44	32	14	3,175	48%	7	47	38	8	24,423	49%	5	42	44	9	
Male	182	52%	16	42	29	14	3,406	52%	15	56	26	4	25,846	51%	13	56	28	4	
Ethnicity																			
White (Non-Hispanic)	170	48%	8	36	41	15	3,846	58%	9	47	37	7	43,269	86%	8	48	37	7	
African-American	142	40%	23	59	15	3	2,265	34%	15	59	24	2	4,985	10%	14	57	26	3	
Hispanic	3	1%					207	3%	9	64	25	2	888	2%	12	58	27	3	
Asian	32	9%	0	6	38	56	123	2%	2	30	43	24	391	1%	3	34	47	17	
Other	6	2%					127	2%	7	57	33	2	611	1%	11	51	32	6	
Title I	353	100%	13	43	30	14	4,202	64%	13	58	26	4	27,911	55%	9	53	33	5	
Migrant Program	1	0%					4	0%					325	1%	17	57	25	2	
Limited English Proficiency																			
Non-LEP Students	351	99%	13	43	30	14	6,394	97%	11	51	32	6	49,737	99%	9	49	36	6	
LEP for NCLB	2	1%					196	3%	12	63	23	2	602	1%	18	60	20	1	
Exited LEP 2 Years Prior							47	1%	0	62	30	9	125	0%	9	56	29	6	
Identified LEP Students	2	1%					149	2%	16	63	21	0	477	1%	20	61	18	0	
Tested with Accommodations							99	2%	13	65	22	0	284	1%	23	63	14	0	
Tested without Accommodations	2	1%					50	1%	22	60	18	0	193	0%	16	60	24	1	
Extended School Services	91	26%	32	63	5	0	1,177	18%	18	68	13	1	11,326	22%	10	58	29	4	
Gifted and Talented Program	139	39%	0	11	55	34	820	12%	0	20	60	20	8,922	18%	1	24	56	19	
Free and Reduced Lunch Program																			
Approved for Free/Reduced Priced Meals	194	55%	22	61	14	3	3,727	57%	15	60	23	2	25,048	50%	13	57	27	3	
Not Approved (includes not coded)	159	45%	2	21	50	28	2,863	43%	5	41	44	10	25,291	50%	5	42	44	9	
Disability Status																			
Students without Disabilities (includes not coded)	311	88%	7	44	33	16	5,745	87%	6	52	35	6	43,391	86%	5	49	39	7	
Students with Disabilities	42	12%	60	36	5	0	845	13%	42	48	9	2	6,948	14%	32	53	13	2	
Tested with Accommodations	23	7%	74	26	0	0	501	8%	48	42	8	3	5,125	10%	35	50	12	3	
Tested without Accommodations	19	5%	42	47	11	0	344	5%	33	56	10	1	1,823	4%	22	61	15	1	
Exemptions:																			
Medical							13						148						
First Year LEP							34						106						
Other													4						



2006-2007
KENTUCKY PERFORMANCE REPORT
ARTS & HUMANITIES TREND DATA
Number and Percent

School: Meyzeek Middle School
 District: Jefferson County
 Code: 275340
 Grade: 08

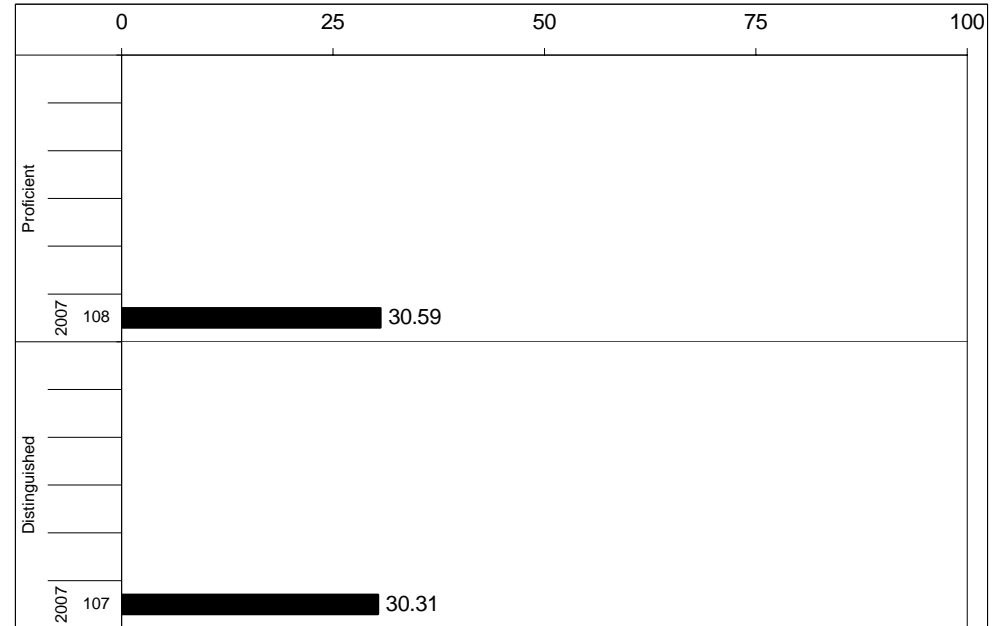
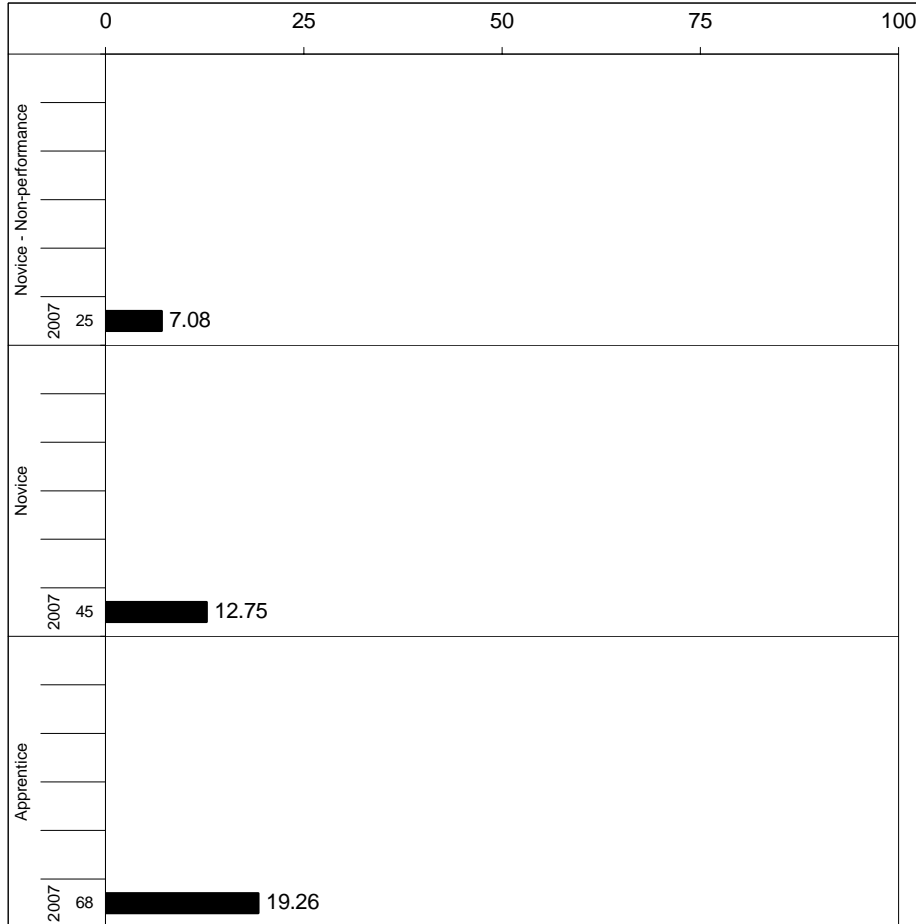

Percentages may not sum to 100% due to rounding.



2006-2007
KENTUCKY PERFORMANCE REPORT
ARTS & HUMANITIES CORE CONTENT

School: Meyzeek Middle School
 District: Jefferson County
 Code: 275340
 Grade: 08

	No. Items	No. Observations	SCHOOL							Std. Err.	No. Observations	STATE							School -State Mean
			B	0	1	2	3	4	Mean			B	0	1	2	3	4	Mean	
OPEN RESPONSE																			
1.x.x - Structures	5	291	0	7	29	43	17	3	1.8	0.1	41,531	0	9	28	44	15	4	1.8	0.0
2.x.x - Purposes	6	353	0	7	27	46	18	3	1.8	0.0	49,702	0	7	26	46	17	4	1.8	0.0
3.x.x - Humanity	0	0									0								
MULTIPLE CHOICE																			
1.x.x - Structures	47	4,236	Correct	Incorrect	Omit/Mult				0.66	0.01	596,496	Correct	Incorrect	Omit/Mult				0.67	-0.01
2.x.x - Purposes	4	1,412	67	33	1				0.71	0.01	198,832	76	24	0				0.76	-0.05
3.x.x - Humanity	8	761	71	28	1				0.73	0.02	107,567	75	25	0				0.75	-0.02

Percentages may not sum to 100% due to rounding. These analyses are based on tested students and does not include Alternate Portfolios. Fewer than 10 observations are not reported.



2006-2007
KENTUCKY PERFORMANCE REPORT
ARTS & HUMANITIES DISAGGREGATION
Performance Level Percents

School: Meyzeek Middle School
 District: Jefferson County
 Code: 275340
 Grade: 08

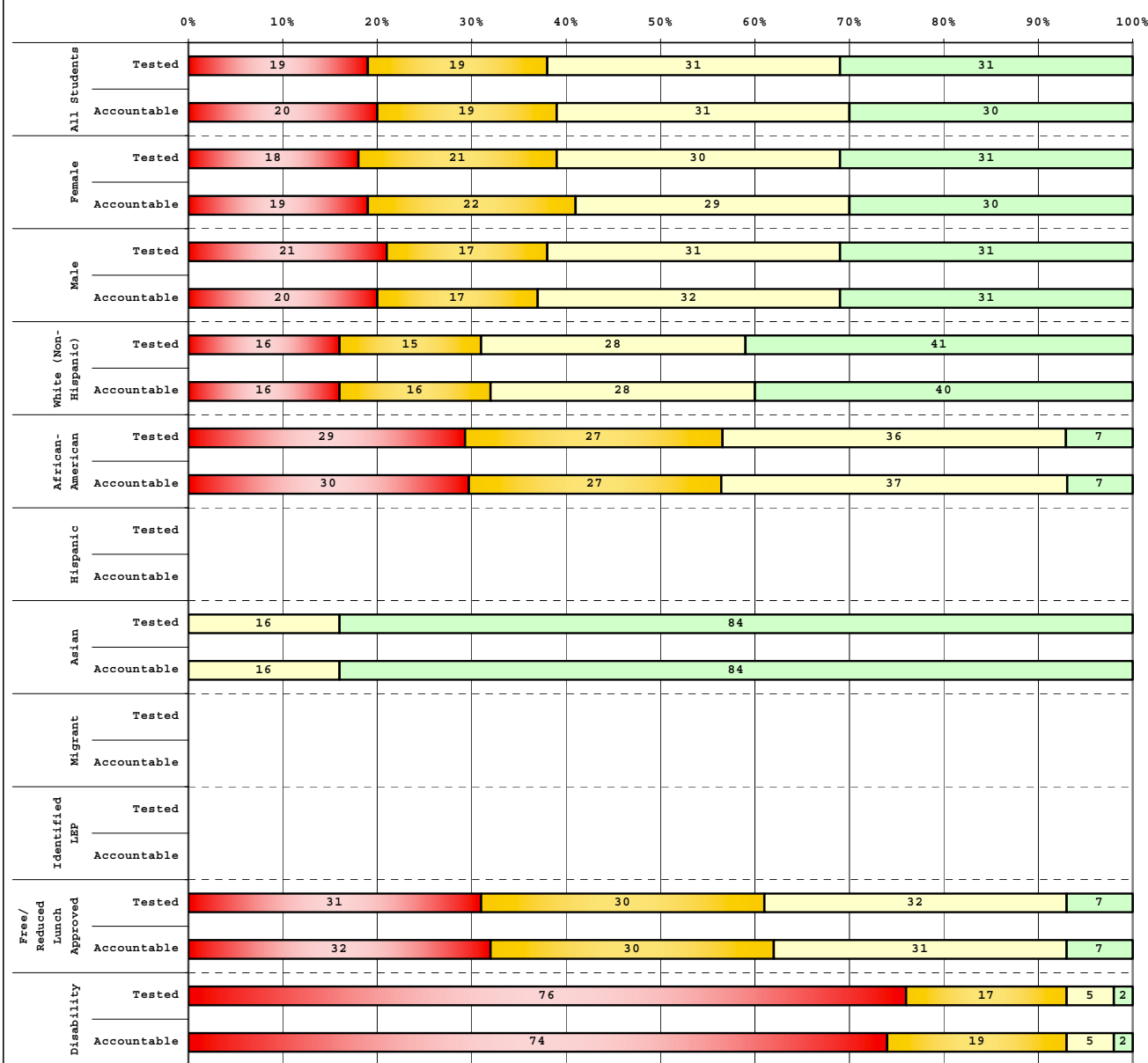

Tested Students		# Students	N%	A%	P%	D%
Total		349	19	19	31	31
Female		168	18	21	30	31
Male		181	21	17	31	31
White (Non-Hispanic)		168	16	15	28	41
African-American		140	29	27	36	7
Hispanic		3				
Asian		32	0	0	16	84
Other		6				
Title I		349	19	19	31	31
Migrant		1				
Identified LEP		2				
Extended Sch Services		91	46	30	20	4
Gifted/Talented		139	1	1	29	68
F/R Lunch Approved		191	31	30	32	7
Vocational/3 Credits						
Voc./Enrolled						
Disability		41	76	17	5	2

Accountable Students		# Students	N%	A%	P%	D%
Total		353	20	19	31	30
Female		171	19	22	29	30
Male		182	20	17	32	31
White (Non-Hispanic)		170	16	16	28	40
African-American		142	30	27	37	7
Hispanic		3				
Asian		32	0	0	16	84
Other		6				
Title I		353	20	19	31	30
Migrant		1				
Identified LEP		2				
Extended Sch Services		91	46	30	20	4
Gifted/Talented		139	1	1	29	68
F/R Lunch Approved		194	32	30	31	7
Vocational/3 Credits						
Voc./Enrolled						
Disability		42	74	19	5	2

■ Novice
■ Apprentice
■ Proficient
■ Distinguished

Percentage may not sum to 100% due to rounding.

Run Date: 09/27/2007



2006-2007
KENTUCKY PERFORMANCE REPORT
DISAGGREGATION INDEX TRENDS
ART & HUMANITIES

School: Meyzeek Middle School
 District: Jefferson County
 Code: 275340
 Grade: 08

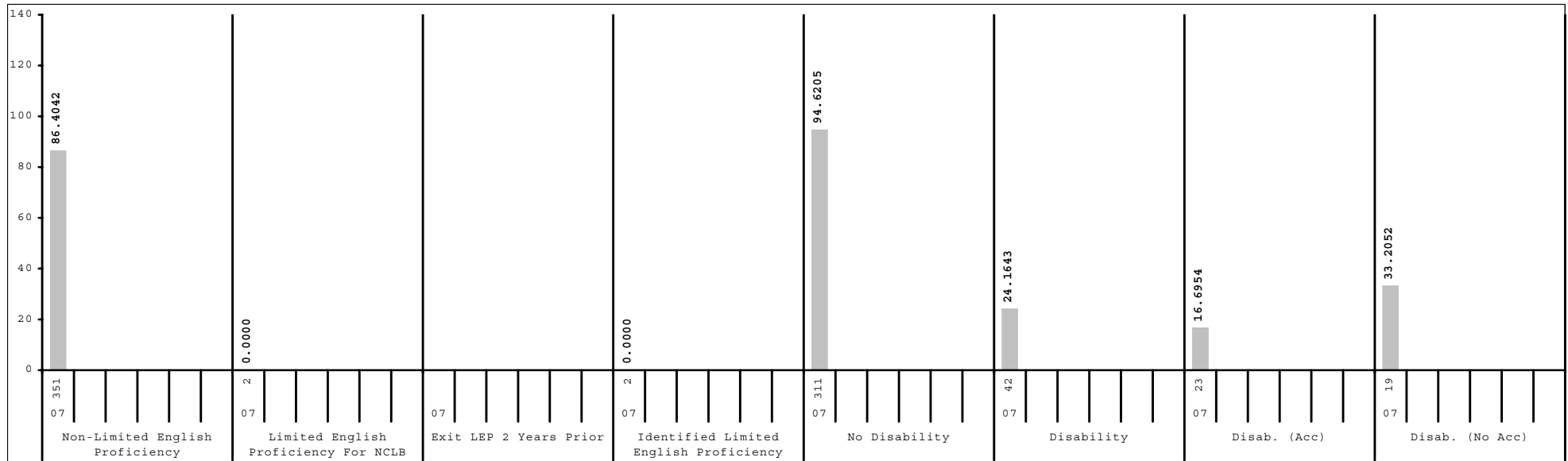
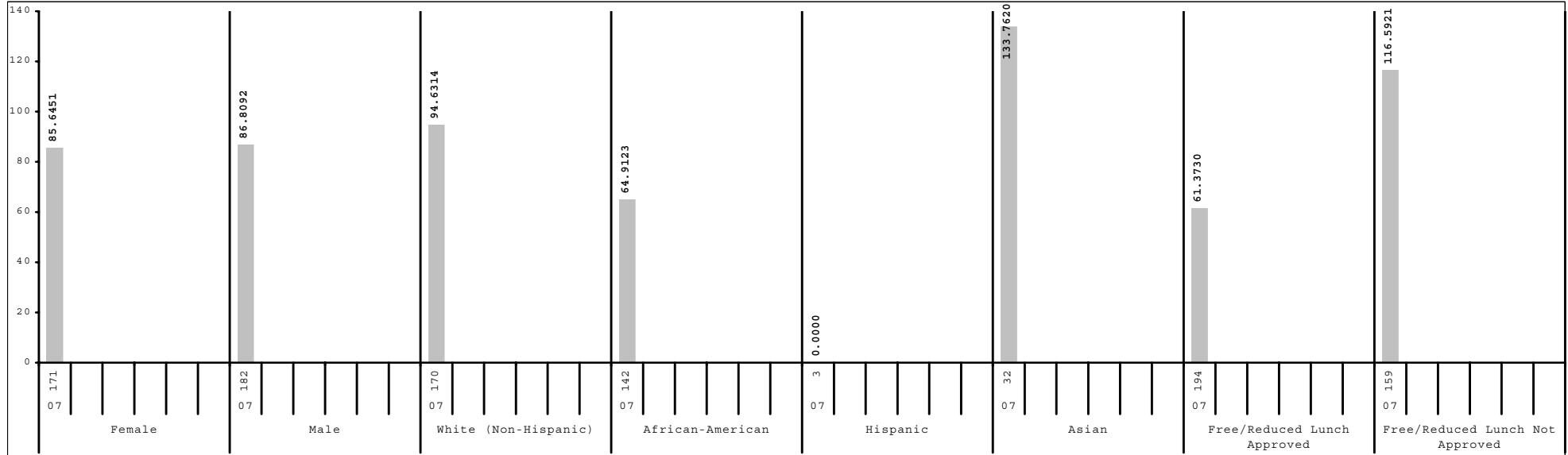

Subgroup analyses reflect data as reported from school districts. To protect student anonymity, no performance data are reported if there are fewer than 10 students or all students score at the same performance level.



2006-2007
KENTUCKY PERFORMANCE REPORT
SCALE SCORE DATA DISAGGREGATION
ARTS & HUMANITIES

School: Meyzeek Middle School
 District: Jefferson County
 Code: 275340
 Grade: 08

	SCHOOL				DISTRICT				STATE			
	# Students	%	Scale Score	Index	# Students	%	Scale Score	Index	# Students	%	Scale Score	Index
All Students	353		847 (1.4)	86.2375	6,590		841 (0.3)	76.0011	50,339		848 (0.1)	87.9171
Gender:												
Female	171	48%	847 (2.0)	85.6451	3,175	48%	844 (0.4)	80.1688	24,423	49%	851 (0.1)	92.5166
Male	182	52%	846 (2.0)	86.8092	3,406	52%	839 (0.4)	72.1178	25,846	51%	845 (0.1)	83.6387
Gap Female vs Male			1				5*				6*	
Ethnicity												
White (Non-Hispanic)	170	48%	852 (2.0)	94.6314	3,846	58%	846 (0.4)	84.7571	43,269	86%	849 (0.1)	90.7090
African-American	142	40%	834 (1.8)	64.9123	2,265	34%	833 (0.5)	60.7802	4,985	10%	836 (0.3)	66.9928
Hispanic	3	1%			207	3%	834 (1.6)	64.1975	888	2%	838 (0.8)	70.5847
Asian	32	9%	875 (1.7)	133.7620	123	2%	857 (2.1)	102.7408	391	1%	857 (1.2)	102.7689
Other	6	2%			127	2%	841 (1.9)	75.6277	611	1%	845 (0.9)	83.1152
Gap White vs African American			18*				13*				13*	
Gap White vs Hispanic							12*				11*	
Gap White vs Asian			-23*				-11*				-8*	
Gap White vs Other							5*				4*	
Title I												
Participating Students	353	100%	847 (1.4)	86.2375	4,202	64%	836 (0.4)	67.1386	27,911	55%	846 (0.1)	83.8838
Not Participating					2,388	36%	850 (0.5)	91.5996	22,428	45%	851 (0.2)	92.9277
Gap Participating vs Non-Participating							-14*				-5*	
Migrant Program												
Participating Students	1	0%			4	0%			325	1%	837 (1.4)	70.1119
Not Participating	352	100%	847 (1.4)	86.3194	6,586	100%	841 (0.3)	76.0184	50,014	99%	848 (0.1)	88.0306
Gap Participating vs Non-Participating											-11*	
Limited English Proficiency												
Non-LEP Students	351	99%	847 (1.4)	86.4042	6,394	97%	842 (0.3)	76.7123	49,737	99%	848 (0.1)	88.3250
LEP for NCLB	2	1%			196	3%	828 (1.4)	52.8635	602	1%	829 (0.9)	53.7386
Exited LEP 2 Years Prior					47	1%	840 (2.8)	75.5557	125	0%	837 (2.0)	67.9440
Identified LEP Students	2	1%			149	2%	825 (1.6)	45.7202	477	1%	827 (1.0)	50.0126
Tested with Accommodations					99	2%	826 (2.0)	47.0963	284	1%	823 (1.2)	42.1969
Tested without Accommodations	2	1%			50	1%	823 (2.6)	42.9600	193	0%	832 (1.5)	61.5192
Gap Identified vs Non-LEP							-17*				-21*	

Subgroup analyses reflect data as reported from school districts. To protect student anonymity, no performance data are reported if there are fewer than 10 students or all students score at the same performance level. Percentages may not sum to 100% due to missing information or rounding. Statistically significant differences (at the .05 level) in scale scores between subgroups are indicated by an asterisk. The standard error for each scale score is reported in parentheses.



2006-2007
KENTUCKY PERFORMANCE REPORT
SCALE SCORE DATA DISAGGREGATION
ARTS & HUMANITIES

School: Meyzeek Middle School
 District: Jefferson County
 Code: 275340
 Grade: 08

	SCHOOL				DISTRICT				STATE			
	# Students	%	Scale Score	Index	# Students	%	Scale Score	Index	# Students	%	Scale Score	Index
Extended School Services												
Participating Students	91	26%	825 (2.1)	47.5991	1,177	18%	827 (0.6)	51.2536	11,326	22%	843 (0.2)	80.6411
Not Participating	262	74%	854 (1.5)	99.6671	5,413	82%	844 (0.3)	81.3873	39,013	78%	849 (0.1)	90.0225
<i>Gap Participating vs Non-Participating</i>			-29*				-17*				-6*	
Gifted and Talented Program												
Participating Students	139	39%	870 (1.1)	126.1476	820	12%	869 (0.5)	123.2212	8,922	18%	867 (0.2)	120.2395
Not Participating	214	61%	832 (1.4)	60.3408	5,770	88%	837 (0.3)	69.2917	41,417	82%	844 (0.1)	80.9451
<i>Gap Participating vs Non-Participating</i>			37*				32*				23*	
Free and Reduced Lunch Program												
Approved for Free/Reduced Priced Meals	194	55%	832 (1.6)	61.3730	3,727	57%	833 (0.4)	60.8394	25,048	50%	841 (0.1)	75.4798
Not Approved (includes not coded)	159	45%	864 (1.6)	116.5921	2,863	43%	853 (0.4)	95.7460	25,291	50%	855 (0.1)	100.2096
<i>Gap Approved vs Not Approved</i>			-32*				-20*				-14*	
Disability Status												
Students without Disabilities (includes not coded)	311	88%	851 (1.3)	94.6205	5,745	87%	844 (0.3)	81.3949	43,391	86%	851 (0.1)	93.3556
Students with Disabilities	42	12%	813 (2.8)	24.1643	845	13%	821 (0.8)	39.3193	6,948	14%	829 (0.3)	53.9263
Tested with Accommodations	23	7%	809 (2.8)	16.6954	501	8%	818 (0.9)	34.9902	5,125	10%	827 (0.3)	51.0704
Tested without Accommodations	19	5%	818 (5.0)	33.2052	344	5%	824 (1.2)	45.6217	1,823	4%	833 (0.5)	61.9358
<i>Gap With vs Without</i>			-38*				-23*				-22*	
Exemptions:												
Medical					13				148			
First Year LEP					34				106			
Other									4			

Subgroup analyses reflect data as reported from school districts. To protect student anonymity, no performance data are reported if there are fewer than 10 students or all students score at the same performance level. Percentages may not sum to 100% due to missing information or rounding. Statistically significant differences (at the .05 level) in scale scores between subgroups are indicated by an asterisk. The standard error for each scale score is reported in parentheses.



2006-2007
KENTUCKY PERFORMANCE REPORT
PL/VIS TREND DATA
Number and Percent

School: Meyzeek Middle School
 District: Jefferson County
 Code: 275340
 Grade: 07

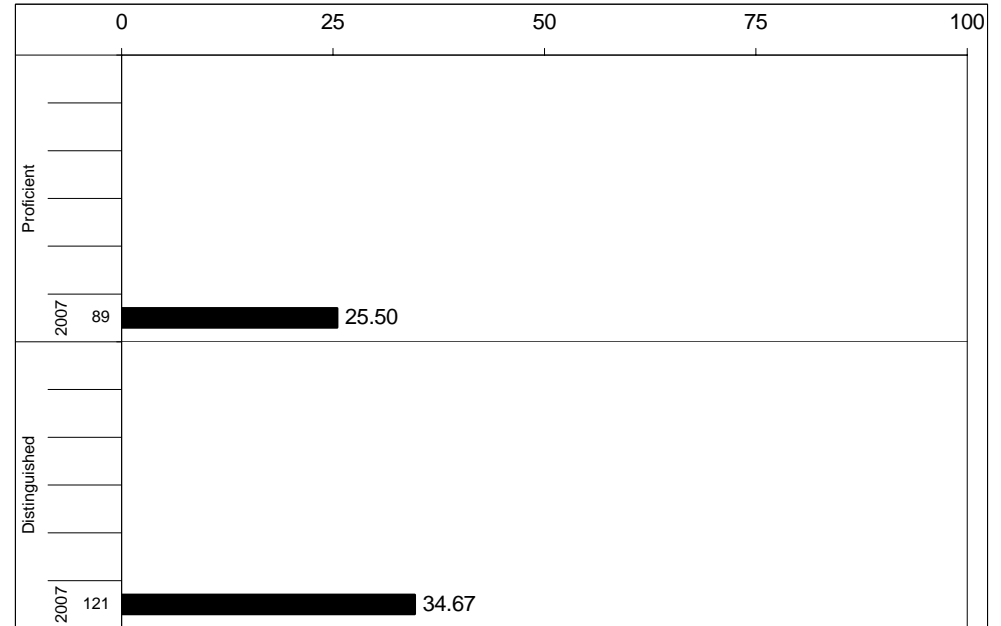
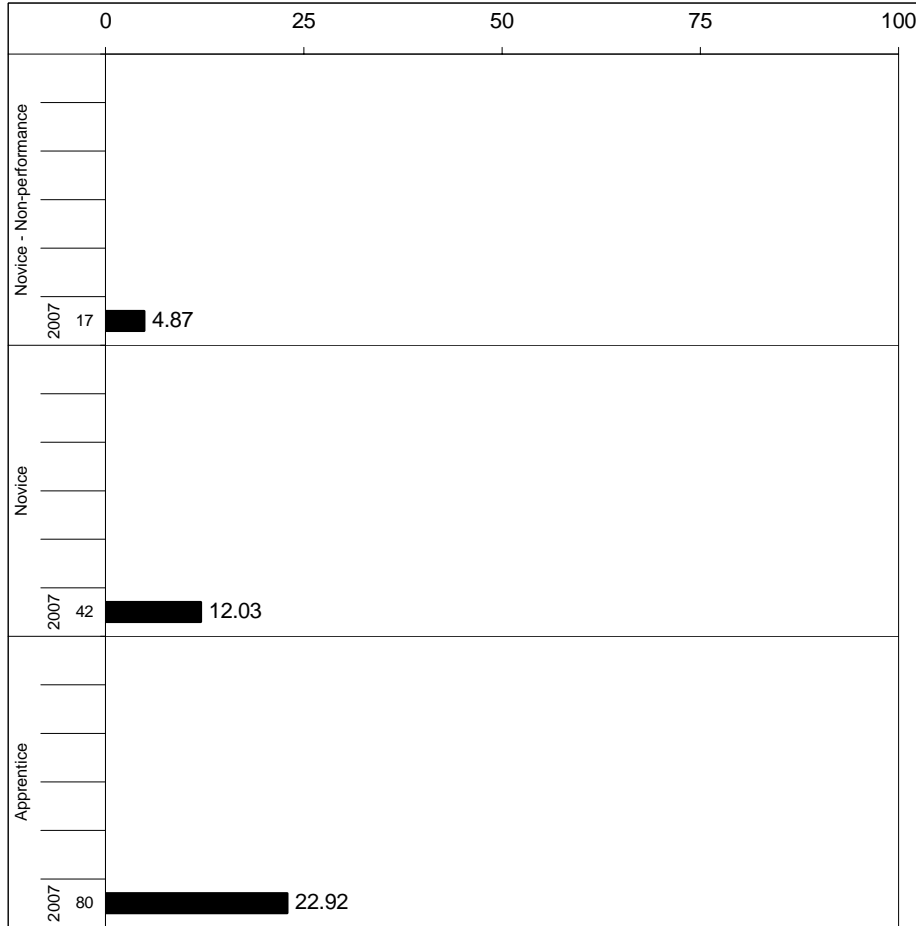

Percentages may not sum to 100% due to rounding.



2006-2007
KENTUCKY PERFORMANCE REPORT
PL/VIS CORE CONTENT

School: Meyzeek Middle School
 District: Jefferson County
 Code: 275340
 Grade: 07

	No. Items	SCHOOL						STATE					School -State
		No. Observations	Correct	Percents Incorrect	Omit/Mult	Mean	Std. Err.	No. Observations	Correct	Percents Incorrect	Omit/Mult	Mean	Mean
MULTIPLE CHOICE													
1.x.x - Health Education	21	2,093	64	36	0	0.64	0.01	292,510	64	36	0	0.64	0.00
2.x.x - Consumerism	8	756	69	31	0	0.69	0.02	105,522	66	34	0	0.66	0.03
3.x.x - Physical Education	11	1,217	65	35	0	0.65	0.01	170,976	59	40	0	0.59	0.06
4.x.x - Vocational Studies	19	1,688	72	28	0	0.72	0.01	235,682	68	32	0	0.68	0.04



2006-2007
KENTUCKY PERFORMANCE REPORT
PL/VS DISAGGREGATION
Performance Level Percents

School: Meyzeek Middle School
 District: Jefferson County
 Code: 275340
 Grade: 07

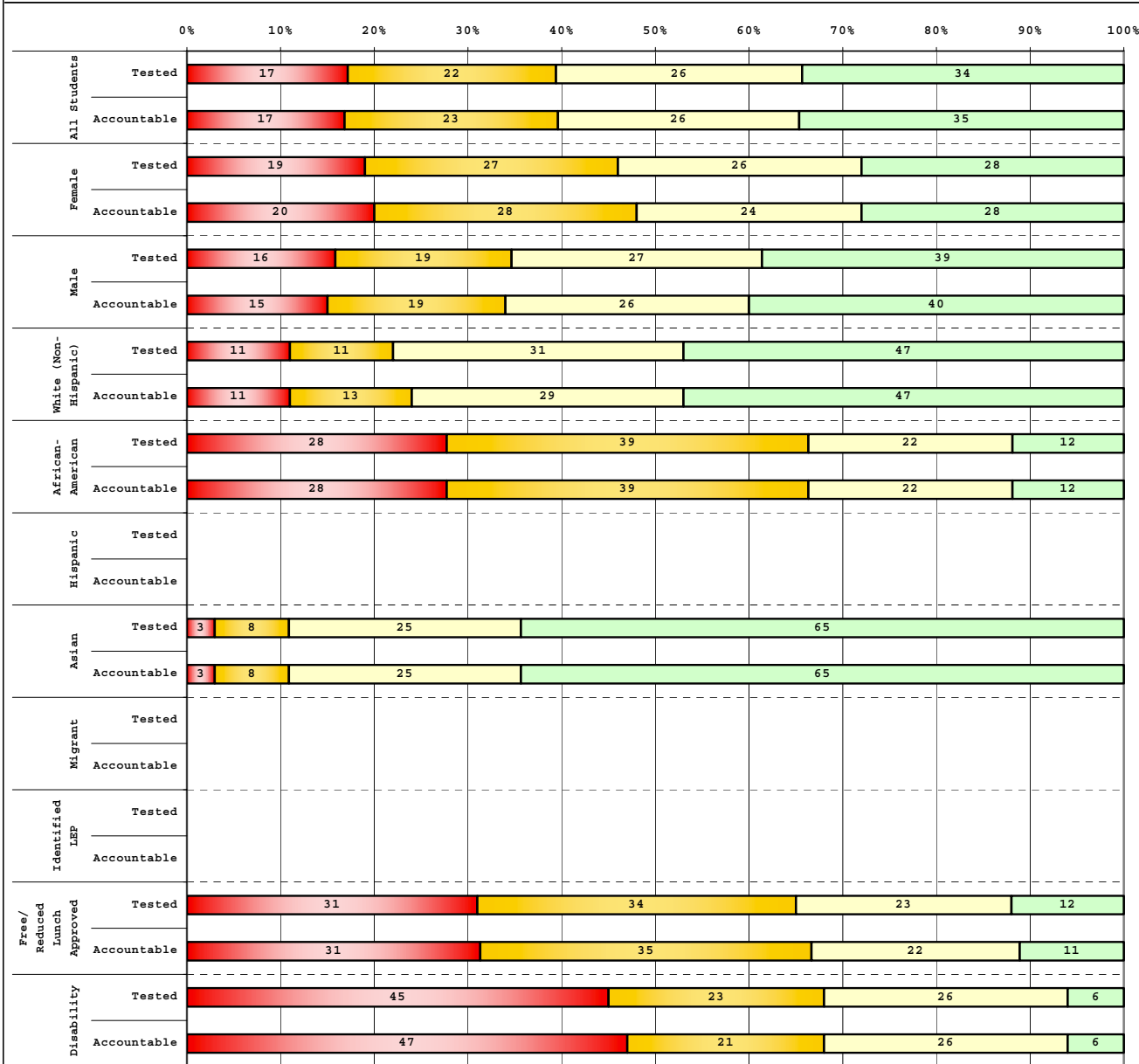

		# Students	N%	A%	P%	D%
Tested Students						
Total		356	17	22	26	34
Female		156	19	27	26	28
Male		200	16	19	27	39
White (Non-Hispanic)		150	11	11	31	47
African-American		147	28	39	22	12
Hispanic		5				
Asian		40	3	8	25	65
Other		14	7	7	36	50
Title I		356	17	22	26	34
Identified LEP						
Extended Sch Services		84	40	33	20	6
Gifted/Talented		144	1	6	25	68
F/R Lunch Approved		171	31	34	23	12
Vocational/3 Credits						
Voc./Enrolled						
Disability		47	45	23	26	6

		# Students	N%	A%	P%	D%
Accountable Students						
Total		349	17	23	26	35
Female		152	20	28	24	28
Male		197	15	19	26	40
White (Non-Hispanic)		147	11	13	29	47
African-American		144	28	39	22	12
Hispanic		4				
Asian		40	3	8	25	65
Other		14	7	7	36	50
Title I		349	17	23	26	35
Identified LEP						
Extended Sch Services		80	40	34	20	6
Gifted/Talented		144	1	6	25	68
F/R Lunch Approved		167	31	35	22	11
Vocational/3 Credits						
Voc./Enrolled						
Disability		47	47	21	26	6

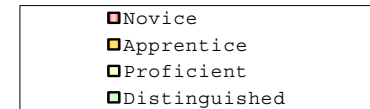

Percentage may not sum to 100% due to rounding.

Run Date: 09/27/2007



2006-2007
KENTUCKY PERFORMANCE REPORT
DISAGGREGATION INDEX TRENDS
PL/VS

School: Meyzeek Middle School
 District: Jefferson County
 Code: 275340
 Grade: 07

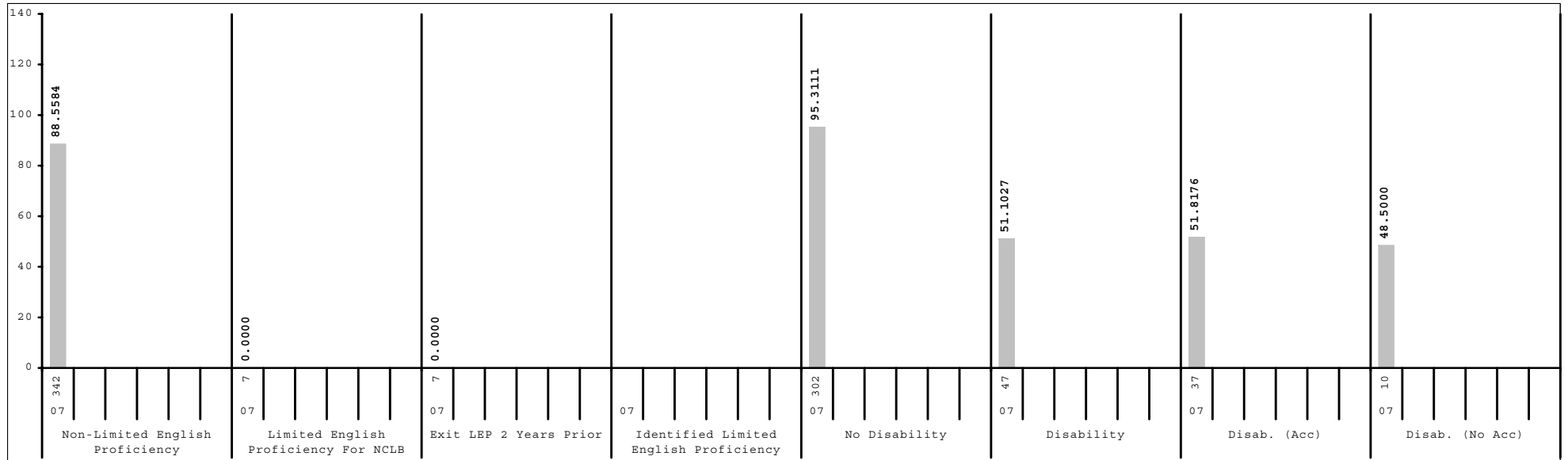
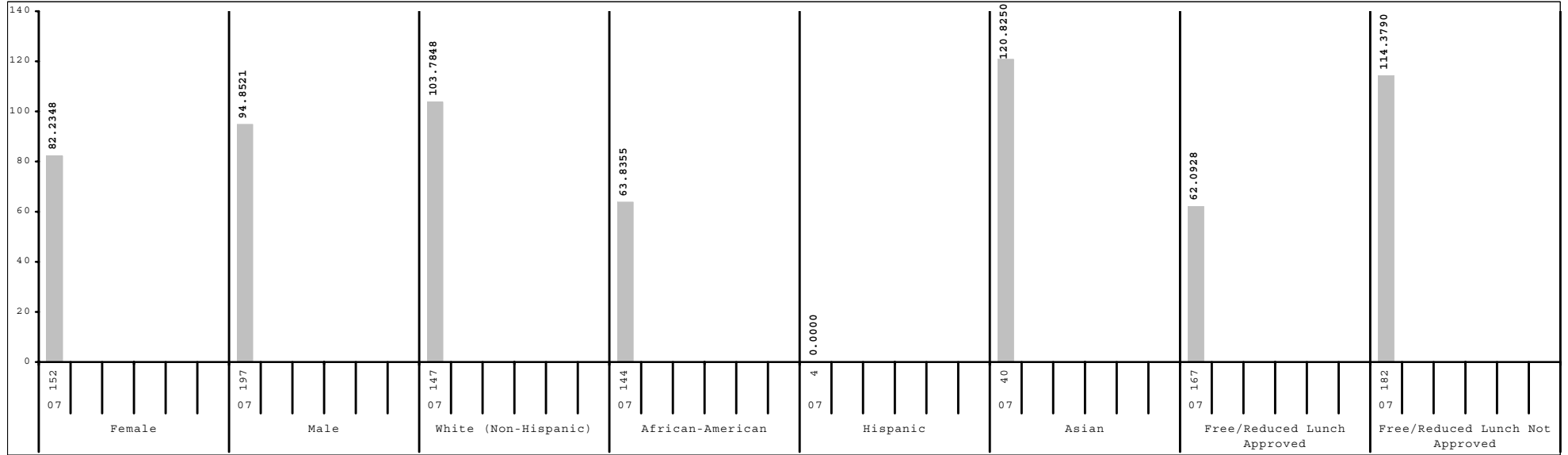

Subgroup analyses reflect data as reported from school districts. To protect student anonymity, no performance data are reported if there are fewer than 10 students or all students score at the same performance level.



2006-2007
KENTUCKY PERFORMANCE REPORT
SCALE SCORE DATA DISAGGREGATION
PL/VS

School: Meyzeek Middle School
 District: Jefferson County
 Code: 275340
 Grade: 07

	SCHOOL				DISTRICT				STATE			
	# Students	%	Scale Score	Index	# Students	%	Scale Score	Index	# Students	%	Scale Score	Index
All Students	349		748 (1.4)	89.3539	6,447		741 (0.3)	77.4828	49,315		745 (0.1)	84.0172
Gender:												
Female	152	44%	745 (2.1)	82.2348	3,125	48%	743 (0.4)	81.1609	23,710	48%	747 (0.2)	87.9626
Male	197	56%	751 (1.8)	94.8521	3,318	51%	740 (0.5)	74.0577	25,547	52%	743 (0.2)	80.3828
Gap Female vs Male			-6*				3*				4*	
Ethnicity												
White (Non-Hispanic)	147	42%	757 (2.0)	103.7848	3,606	56%	747 (0.4)	87.4453	42,136	85%	746 (0.1)	86.8882
African-American	144	41%	733 (1.8)	63.8355	2,298	36%	732 (0.5)	61.0178	4,993	10%	733 (0.3)	63.0229
Hispanic	4	1%			214	3%	736 (1.7)	70.4657	931	2%	736 (0.8)	68.4941
Asian	40	11%	766 (2.9)	120.8250	161	2%	749 (2.0)	91.2512	422	1%	750 (1.2)	93.4346
Other	14	4%	759 (5.3)	110.9222	150	2%	745 (2.0)	85.0629	656	1%	741 (1.0)	78.0666
Gap White vs African American			24*				15*				13*	
Gap White vs Hispanic							11*				10*	
Gap White vs Asian			-9*				-2				-4*	
Gap White vs Other			-2				2				5*	
Title I												
Participating Students	349	100%	748 (1.4)	89.3539	3,982	62%	736 (0.4)	68.3459	27,390	56%	742 (0.2)	80.1097
Not Participating					2,465	38%	750 (0.5)	92.2484	21,925	44%	748 (0.2)	88.8912
Gap Participating vs Non-Participating							-14*				-6*	
Migrant Program												
Participating Students									298	1%	732 (1.4)	61.6394
Not Participating	349	100%	748 (1.4)	89.3539	6,447	100%	741 (0.3)	77.4828	49,017	99%	745 (0.1)	84.1613
Gap Participating vs Non-Participating											-13*	
Limited English Proficiency												
Non-LEP Students	342	98%	748 (1.4)	88.5584	6,213	96%	742 (0.3)	78.1783	48,638	99%	745 (0.1)	84.4451
LEP for NCLB	7	2%			234	4%	730 (1.6)	58.9357	677	1%	728 (0.9)	53.9350
Exited LEP 2 Years Prior	7	2%			75	1%	745 (2.5)	87.8829	188	0%	738 (1.8)	73.3528
Identified LEP Students					159	2%	723 (1.7)	45.2808	489	1%	724 (1.0)	46.4648
Tested with Accommodations					88	1%	721 (2.3)	41.4654	281	1%	721 (1.3)	40.3506
Tested without Accommodations					71	1%	725 (2.5)	50.0260	208	0%	728 (1.5)	54.7564
Gap Identified vs Non-LEP							-19*				-21*	

Subgroup analyses reflect data as reported from school districts. To protect student anonymity, no performance data are reported if there are fewer than 10 students or all students score at the same performance level. Percentages may not sum to 100% due to missing information or rounding. Statistically significant differences (at the .05 level) in scale scores between subgroups are indicated by an asterisk. The standard error for each scale score is reported in parentheses.



2006-2007
KENTUCKY PERFORMANCE REPORT
SCALE SCORE DATA DISAGGREGATION
PL/VS

School: Meyzeek Middle School
 District: Jefferson County
 Code: 275340
 Grade: 07

	SCHOOL				DISTRICT				STATE			
	# Students	%	Scale Score	Index	# Students	%	Scale Score	Index	# Students	%	Scale Score	Index
Extended School Services												
Participating Students	80	23%	727 (2.4)	52.4125	1,216	19%	730 (0.6)	57.0509	13,152	27%	740 (0.2)	75.1718
Not Participating	269	77%	754 (1.5)	100.3433	5,231	81%	744 (0.4)	82.2351	36,163	73%	747 (0.1)	87.2375
<i>Gap Participating vs Non-Participating</i>			-27*				-14*				-7*	
Gifted and Talented Program												
Participating Students	144	41%	769 (1.3)	124.1237	851	13%	766 (0.6)	120.2946	9,160	19%	764 (0.2)	116.0043
Not Participating	205	59%	733 (1.5)	64.9360	5,596	87%	737 (0.3)	70.9737	40,155	81%	740 (0.1)	76.7229
<i>Gap Participating vs Non-Participating</i>			36*				29*				24*	
Free and Reduced Lunch Program												
Approved for Free/Reduced Priced Meals	167	48%	733 (1.8)	62.0928	3,640	56%	732 (0.4)	62.0526	25,034	51%	737 (0.2)	71.7948
Not Approved (includes not coded)	182	52%	762 (1.5)	114.3790	2,807	44%	753 (0.4)	97.4969	24,281	49%	752 (0.2)	96.6240
<i>Gap Approved vs Not Approved</i>			-29*				-21*				-15*	
Disability Status												
Students without Disabilities (includes not coded)	302	87%	752 (1.4)	95.3111	5,596	87%	744 (0.3)	82.3442	42,228	86%	747 (0.1)	88.6938
Students with Disabilities	47	13%	725 (3.3)	51.1027	851	13%	723 (0.8)	45.5530	7,087	14%	728 (0.3)	56.1038
Tested with Accommodations	37	11%	725 (3.8)	51.8176	480	7%	721 (1.1)	43.6264	5,145	10%	726 (0.3)	54.5932
Tested without Accommodations	10	3%	726 (6.3)	48.5000	371	6%	725 (1.2)	48.0456	1,942	4%	732 (0.6)	60.1373
<i>Gap With vs Without</i>			-27*				-21*				-19*	
Exemptions:												
Medical					9				96			
First Year LEP	1				32				94			
Other									7			

Subgroup analyses reflect data as reported from school districts. To protect student anonymity, no performance data are reported if there are fewer than 10 students or all students score at the same performance level. Percentages may not sum to 100% due to missing information or rounding. Statistically significant differences (at the .05 level) in scale scores between subgroups are indicated by an asterisk. The standard error for each scale score is reported in parentheses.