



Commonwealth Accountability Testing System (CATS)

During the 2006-07 school year, students in the end-of-primary (3rd) - 8th and 10th -12th grade participated in the Kentucky Core Content Test (KCCT), the writing portfolio, the EXPLORE and PLAN or the alternate assessment components of the Commonwealth Accountability Testing System (CATS). This assessment and accountability system was designed by the Kentucky Board of Education through a broad, collaborative process that involved educators, legislators, citizens, the School Curriculum, Assessment, and Accountability Council (SCAAC), the Education Assessment and Accountability Review Subcommittee (EAARS), the Office of Educational Accountability (OEA), and the National Technical Advisory Panel on Assessment and Accountability (NTAPAA).

The KCCT assessments were developed under direction of the content advisory committees of Kentucky educators who drafted, reviewed and selected test questions, which were also reviewed by a bias review committee to enhance fairness. Kentucky, as do all other states, addresses its state assessment and accountability requirements, as well as those requirements established in federal statute by the *No Child Left Behind Act of 2001*, through a single testing system. This report focuses entirely on the state aspects of school accountability and reflects the application of student performance standards to the KCCT.

Performance standards are based on descriptions of Novice, Apprentice, Proficient and Distinguished student performance levels specific to the subject and grade being assessed. The performance standards, in conjunction with Kentucky's *Core Content for Assessment*, should allow instruction to better focus on the content to be taught and on how well students must demonstrate achievement in each content area.

CATS Trends (1999-2006 to 2007 and beyond)

In order to maintain the Accountability Index Trend Line, concordance tables have been created to link the Accountability Index trends between the 1999-2006 years and 2007. NTAPAA reviewed the changes that have been made in the Kentucky assessment and accountability systems and concluded that the differences between the old KCCT (1999-2006) and the new KCCT (2007 and beyond) are substantial enough to preclude equating the new assessment to the old. NTAPAA members recommended the construction of concordance tables to make comparisons between results of the old and new assessments. The Kentucky Board of Education directed the use of concordance tables at its April 2007 meeting.

Concordance tables have been developed for the accountability index at each level (elementary, middle and high). The concordance tables use an equipercentile method to compute the linkage between the 2006 KCCT Accountability Index and the 2007 KCCT Accountability Index. By establishing a relationship between the old and new systems, the concordance methodology allows current baselines and goals for the CATS to remain intact.

Due to limitations within concordance models, concordance table adjustments cannot be applied to the subject matter index levels. Beginning with 2007, the concordance-adjusted index is included on each school, district and state customized growth chart page in order to maintain CATS accountability trends and make comparisons.

For more information, refer to the 2007 *CATS Interpretative Guide* on the Kentucky Department of Education Web site (www.education.ky.gov).



2006-2007
KENTUCKY PERFORMANCE REPORT

School: Louisville Male High School
District: Jefferson County
Code: 275047
Grade: 09-12

CONTENTS OF THIS REPORT

Introduction	1
Accountability Data	2
Accountability Trend	3-4
Academic Trend Data	5
Reading Results	6-11
Mathematics Results	12-17
Science Results	18-23
Social Studies Results	24-29
Writing Results	30-37
Arts & Humanities Results	38-43
Practical Living/Voc Studies	44-49



2006-2007
KENTUCKY PERFORMANCE REPORT
ACCOUNTABILITY TREND

School: Louisville Male High School
 District: Jefferson County
 Code: 275047
 Grade: High School

Academic Index	2007	2008	2009	2010	2011	2012	2013	2014
Reading	113.1698							
Mathematics	103.3119							
Science	96.3958							
Social Studies	107.2770							
Arts and Humanities	113.3379							
Prac. Living/Voc. Studies	102.9358							
Writing	83.6068							
Total Academic Index	102.0							

Non-Academic Indicators **	2007	2008	2009	2010	2011	2012	2013	2014
Attendance Rate	97.33							
Dropout Rate								
Retention Rate								
Graduation Rate	99.17							
Successful Transition to Adult Life	99.72							
Non-Academic Index	98.8682							

ACT High School Index	2007	2008	2009	2010	2011	2012	2013	2014
ACT High School Index (PLAN)	94.0512							

High School

Nonadjusted Accountability Index *	2007	2008	2009	2010	2011	2012	2013	2014
Nonadjusted Accountability Index	101.2							

Number of Accountability Students	2007	2008	2009	2010	2011	2012	2013	2014
Number Tested Grade 10	429							
Number Tested Grade 11	388							
Number Tested Grade 12	409							

* The 2007 Nonadjusted Accountability Index is based solely on 2007 data calculations. No changes have been made to this value.

** Non-Academic Indicators are lagged one year. For example 2007 values are for data collected in 2006, 2008 values are for data collected in 2007, etc.



2006-2007
KENTUCKY PERFORMANCE REPORT
DISAGGREGATION INDEX TRENDS
ACADEMIC INDEX

School: Louisville Male High School
 District: Jefferson County
 Code: 275047
 Grade: High School

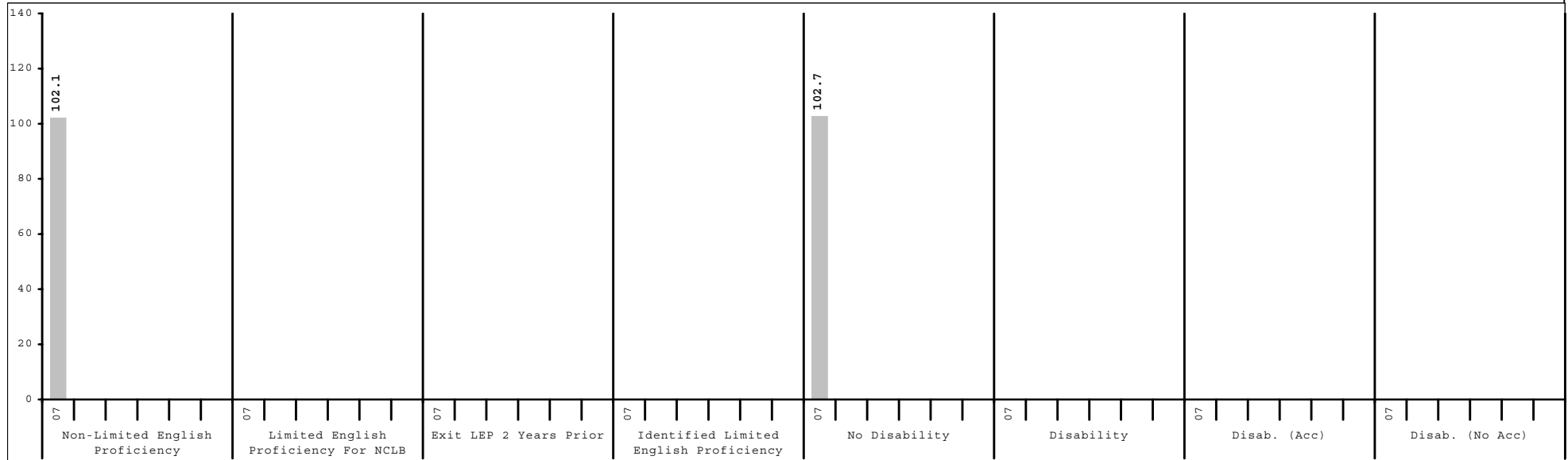
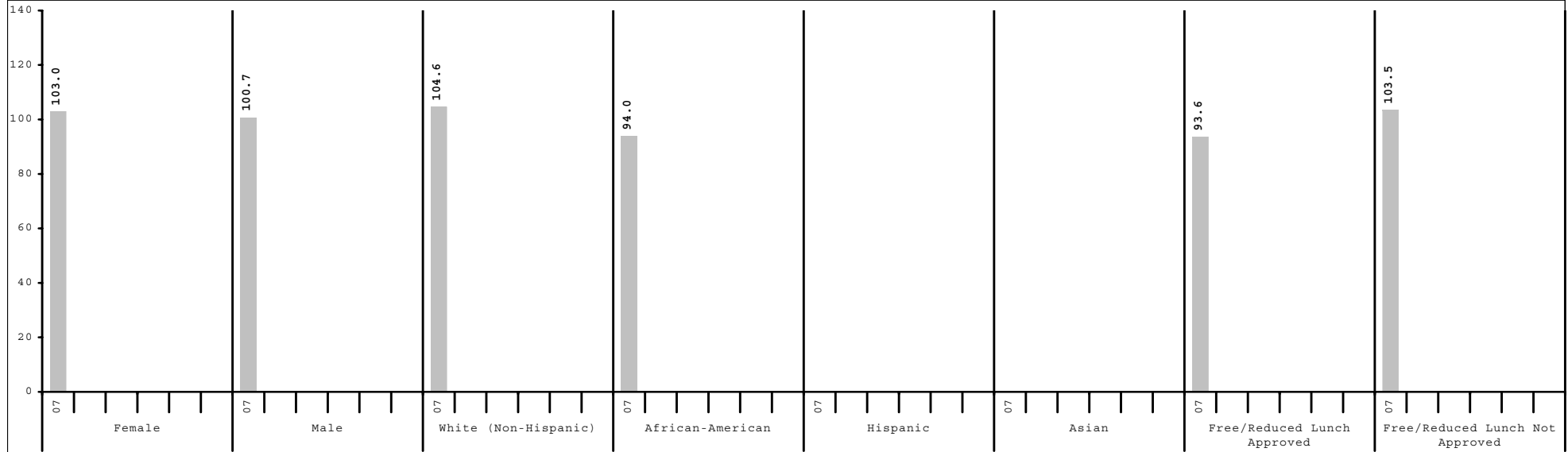

Subgroup analyses reflect data as reported from school districts. To protect student anonymity, no performance data are reported if there are fewer than 10 students or all students score at the same performance level.



2006-2007
KENTUCKY PERFORMANCE REPORT
CONTENT AREA INDEX TRENDS

School: Louisville Male High School
 District: Jefferson County
 Code: 275047
 Grade: High School

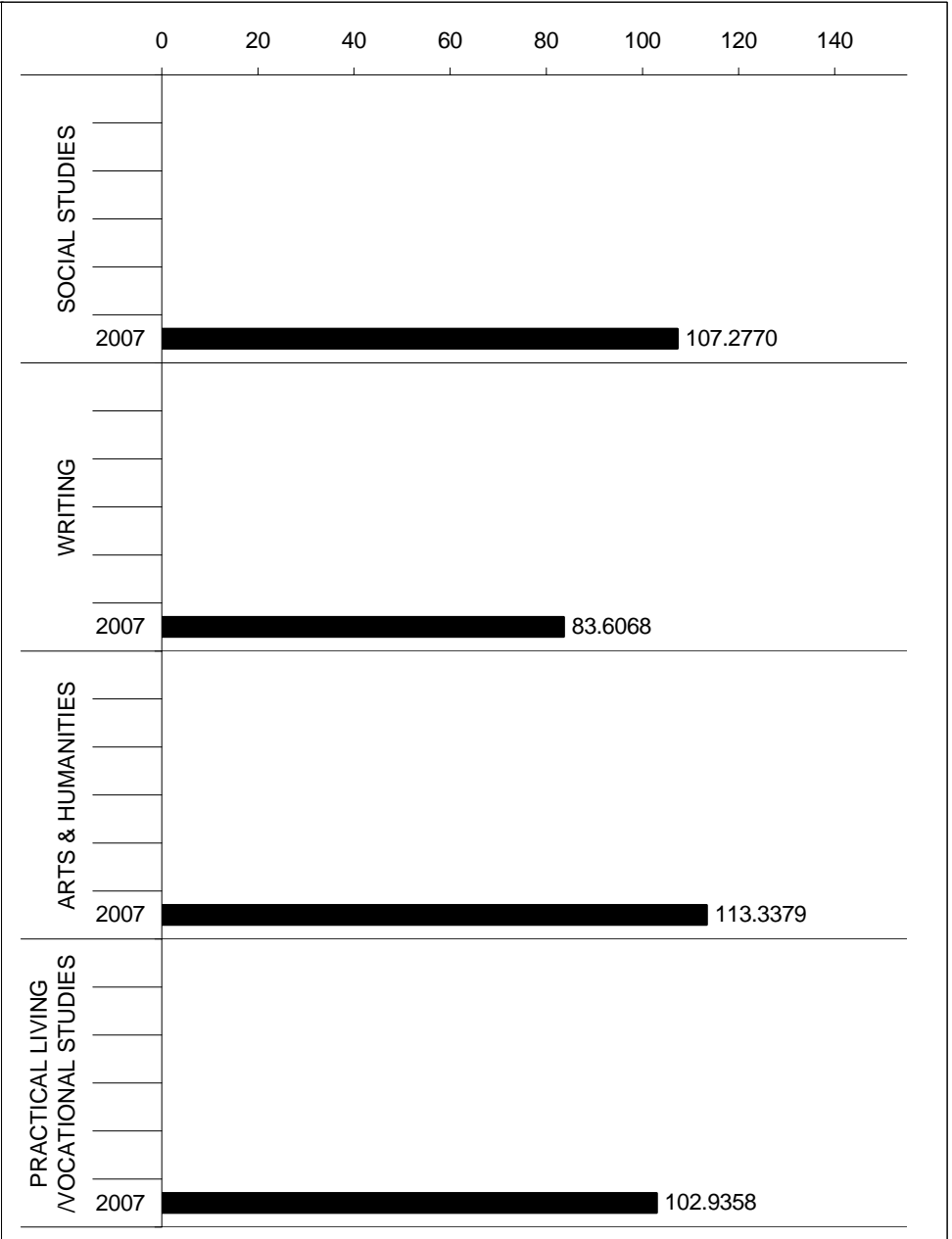
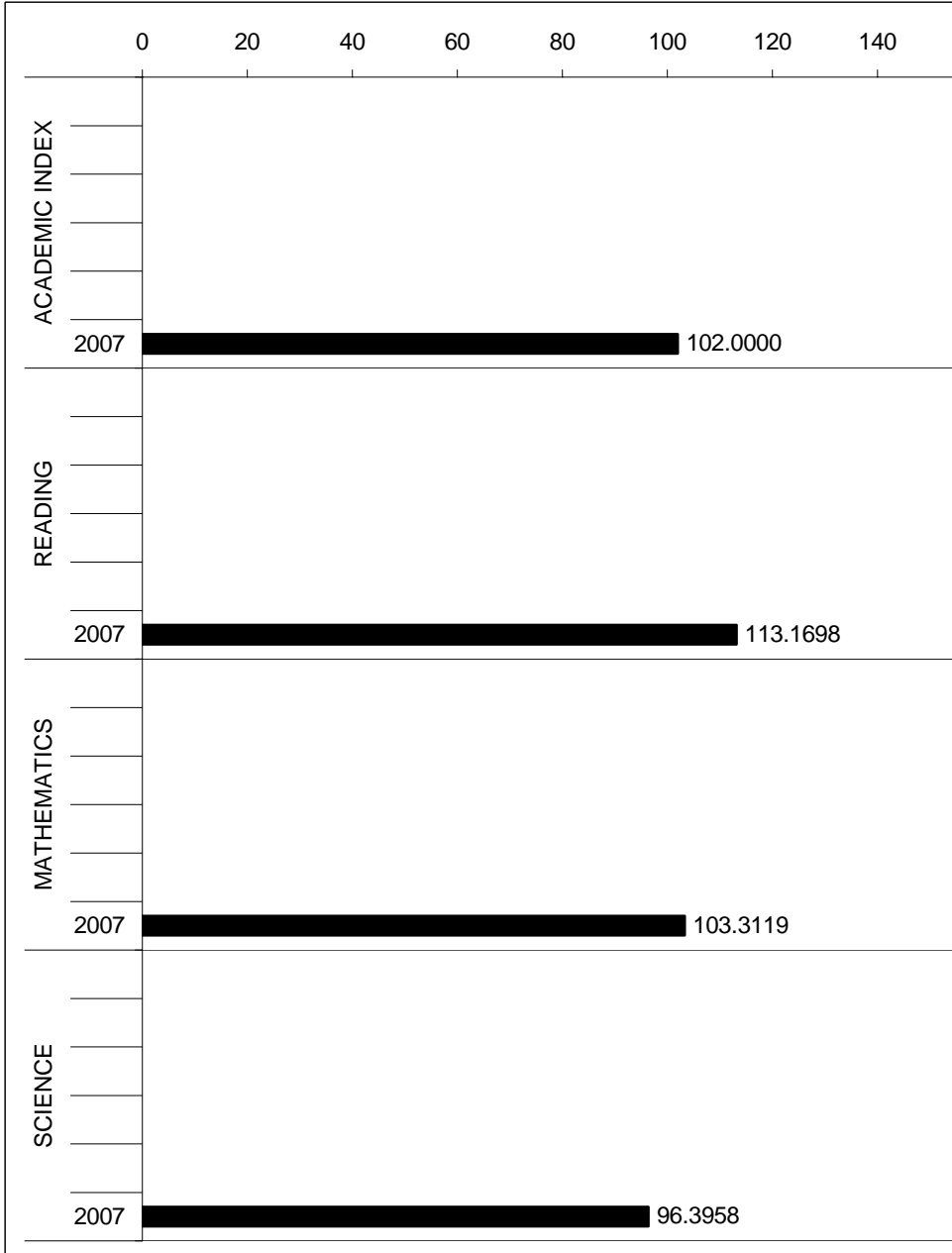



2006-2007
KENTUCKY PERFORMANCE REPORT
READING TREND DATA
Number and Percent

School: Louisville Male High School
 District: Jefferson County
 Code: 275047
 Grade: HIGH

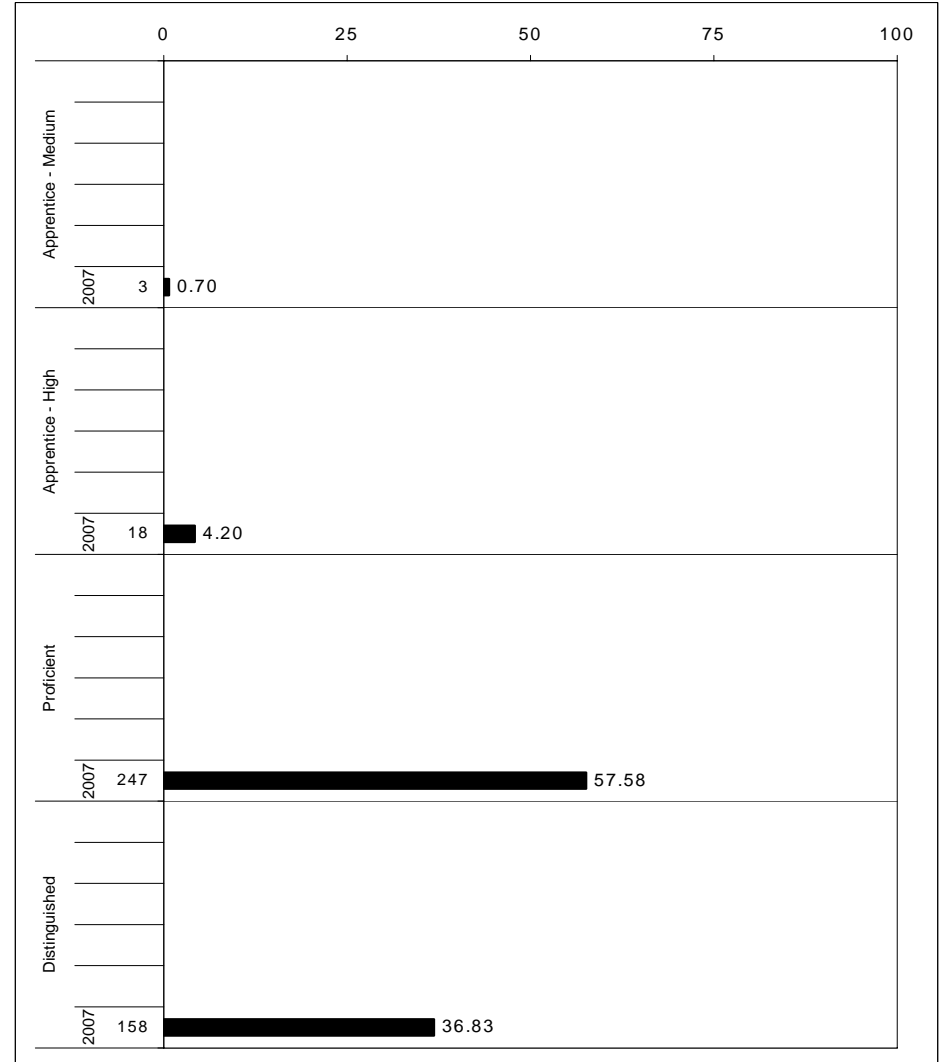
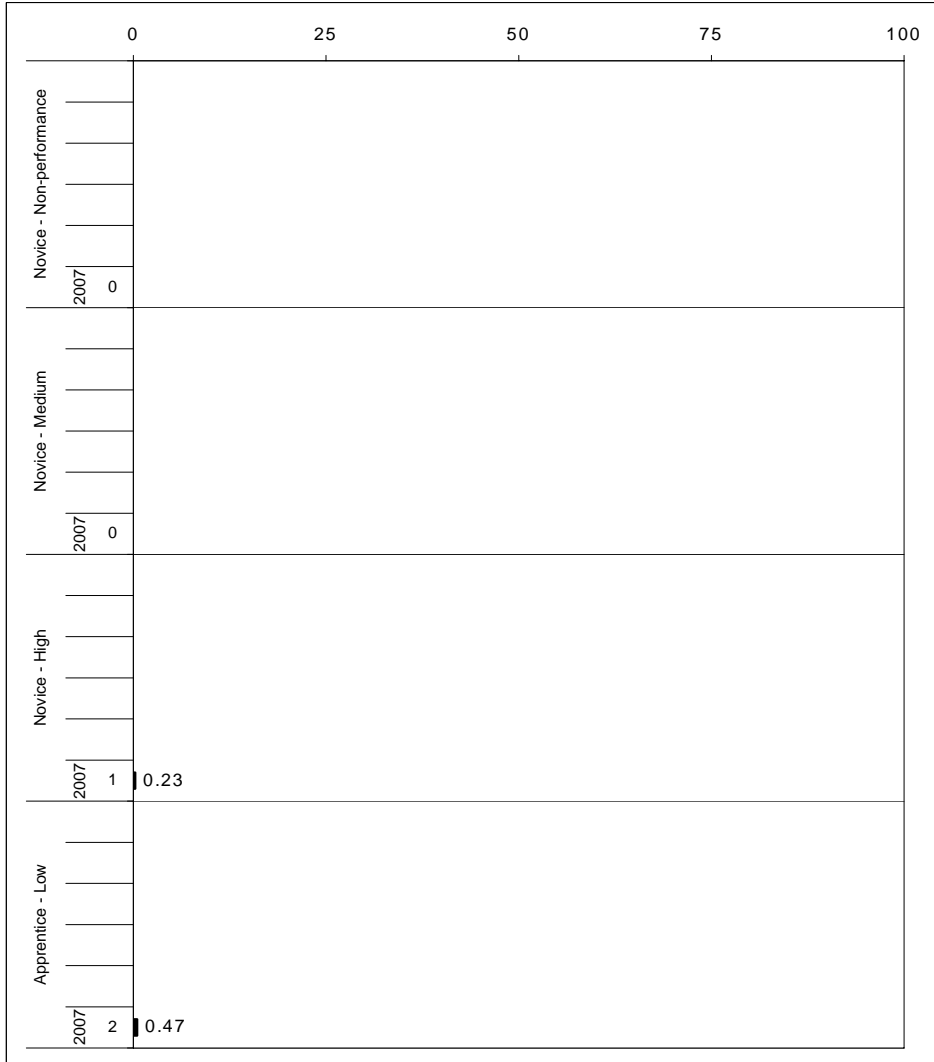

The horizontal bar represents the percent of students scoring at a performance level within a particular year. The number to the left of the bar represents the number of students upon which the percentage is based. Percentages may not sum to 100% due to rounding.



2006-2007
KENTUCKY PERFORMANCE REPORT
READING CORE CONTENT

School: Louisville Male High School
 District: Jefferson County
 Code: 275047
 Grade: 10

	No. Items	No. Observations	SCHOOL							Mean	Std. Err.	No. Observations	STATE							Mean	School -State Mean
			B	0	1	2	3	4	Percents				B	0	1	2	3	4	Percents		
OPEN RESPONSE																					
1.0.x - Forming a Foundation	0	0									0										
2.0.x - Developing Understanding	1	70	0	1	1	24	43	30	3.0	0.1	8,732	0	10	21	40	22	7	1.9	1.1		
3.0.x - Interpreting Text	5	1,069	0	0	3	21	31	45	3.2	0.0	122,278	1	3	15	40	25	16	2.4	0.8		
5.0.x - Critical Stance	3	212	0	3	5	29	42	22	2.7	0.1	24,863	1	12	18	42	20	7	1.9	0.8		
MULTIPLE CHOICE																					
1.0.x - Forming a Foundation	20	1,412	87	13	0				0.87	0.01	164,849	77	23	1				0.77	0.10		
2.0.x - Developing Understanding	92	7,621	86	14	0				0.86	0.00	874,086	76	24	0				0.76	0.10		
3.0.x - Interpreting Text	18	3,417	88	12	0				0.88	0.01	392,525	79	21	0				0.79	0.09		
5.0.x - Critical Stance	11	1,855	82	18	0				0.82	0.01	212,294	70	30	0				0.70	0.12		

Percentages may not sum to 100% due to rounding. These analyses are based on tested students and does not include Alternate Portfolios. Fewer than 10 observations are not reported.



2006-2007
KENTUCKY PERFORMANCE REPORT
READING DISAGGREGATION
Performance Level Percents

School: Louisville Male High School
 District: Jefferson County
 Code: 275047
 Grade: 10

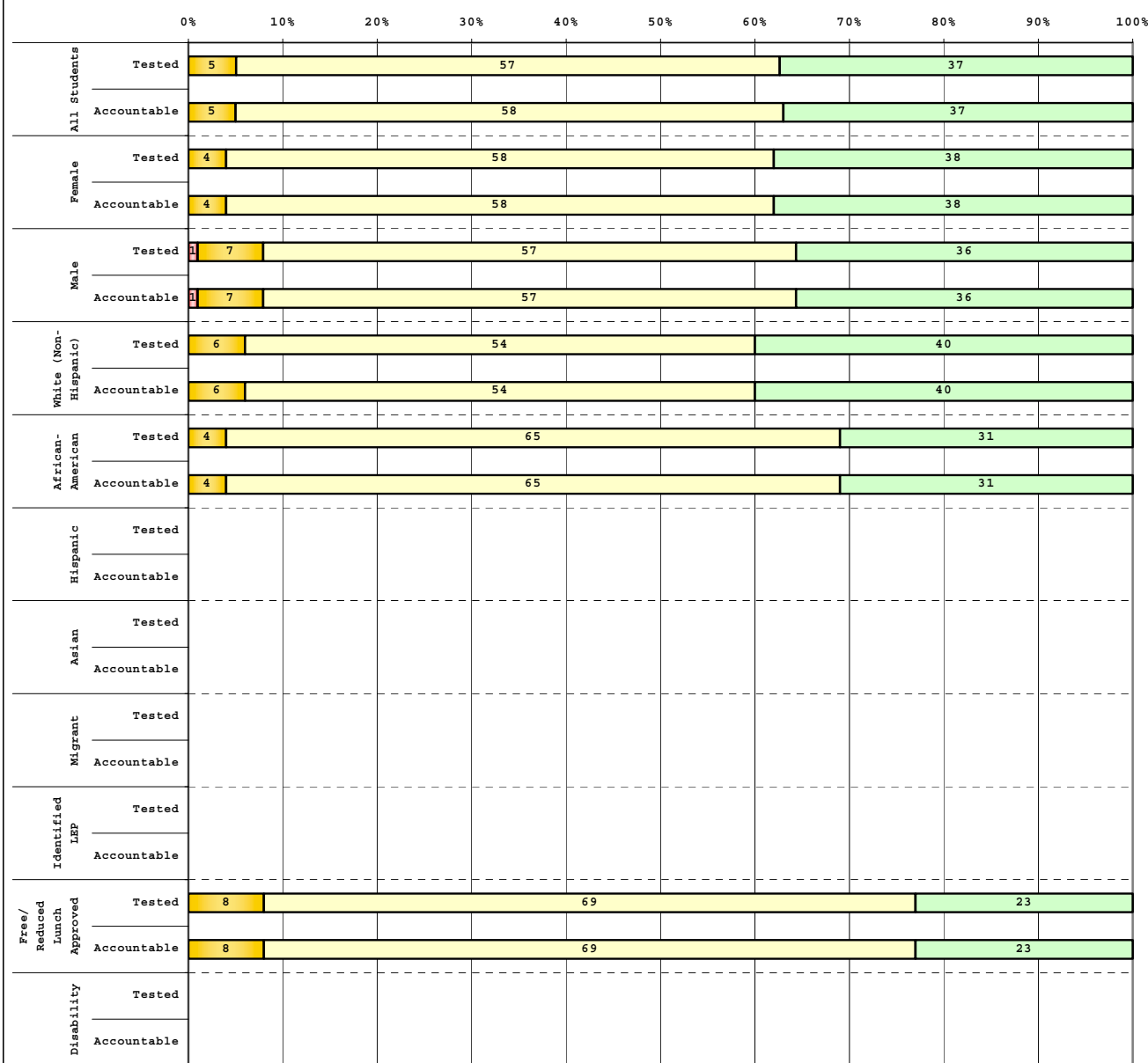

Tested Students		# Students	N%	A%	P%	D%
Total		428	0	5	57	37
Female		236	0	4	58	38
Male		192	1	7	57	36
White (Non-Hispanic)		299	0	6	54	40
African-American		117	0	4	65	31
Hispanic		2				
Asian		9				
Other		1				
Title I						
Migrant						
Identified LEP						
Extended Sch Services		80	1	14	70	15
Gifted/Talented		1				
F/R Lunch Approved		83	0	8	69	23
Vocational/3 Credits		2				
Voc./Enrolled		209	0	6	55	39
Disability		8				

Accountable Students		# Students	N%	A%	P%	D%
Total		429	0	5	58	37
Female		236	0	4	58	38
Male		193	1	7	57	36
White (Non-Hispanic)		300	0	6	54	40
African-American		117	0	4	65	31
Hispanic		2				
Asian		9				
Other		1				
Title I						
Migrant						
Identified LEP						
Extended Sch Services		80	1	14	70	15
Gifted/Talented		1				
F/R Lunch Approved		84	0	8	69	23
Vocational/3 Credits		2				
Voc./Enrolled		209	0	6	55	39
Disability		8				

 Novice
 Apprentice
 Proficient
 Distinguished



2006-2007
KENTUCKY PERFORMANCE REPORT
DISAGGREGATION INDEX TRENDS
READING

School: Louisville Male High School
 District: Jefferson County
 Code: 275047
 Grade: 10

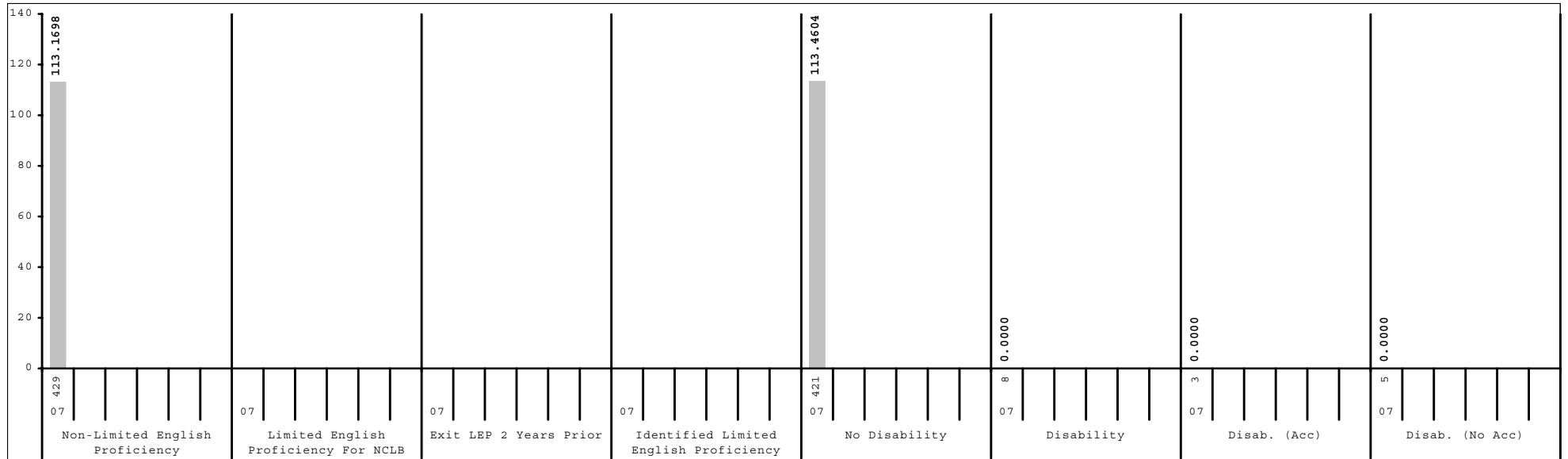
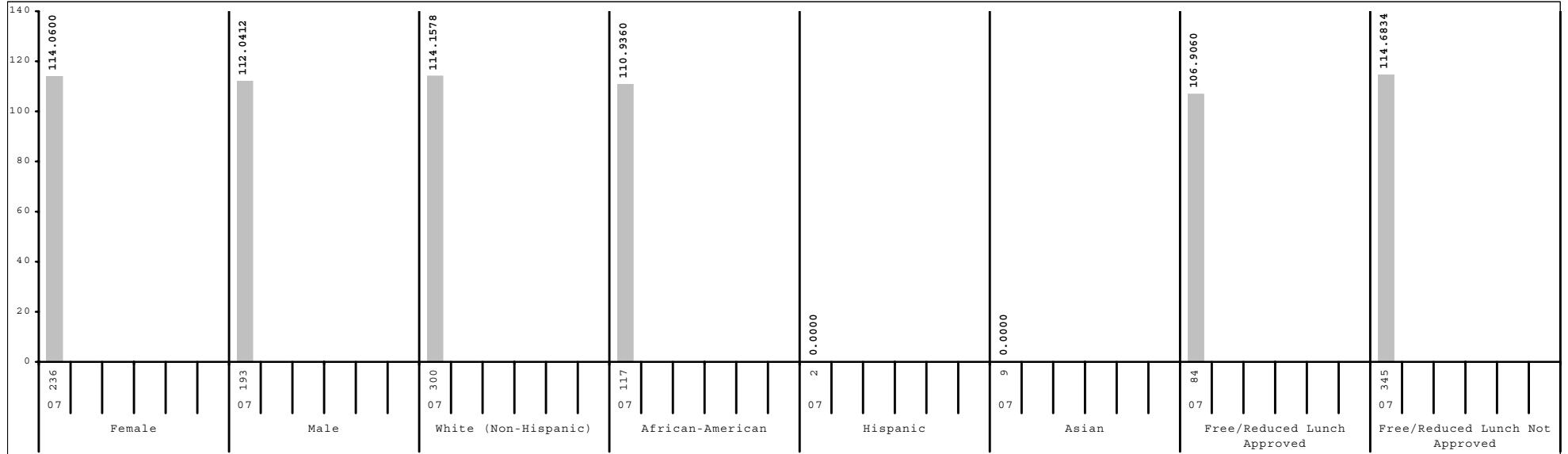

Subgroup analyses reflect data as reported from school districts. To protect student anonymity, no performance data are reported if there are fewer than 10 students or all students score at the same performance level.



2006-2007
KENTUCKY PERFORMANCE REPORT
SCALE SCORE DATA DISAGGREGATION
READING

School: Louisville Male High School
 District: Jefferson County
 Code: 275047
 Grade: 10

	SCHOOL				DISTRICT				STATE			
	# Students	%	Scale Score	Index	# Students	%	Scale Score	Index	# Students	%	Scale Score	Index
All Students	429		1059 (0.6)	113.1698	6,769		1046 (0.2)	91.0256	49,638		1045 (0.1)	89.1222
Gender:												
Female	236	55%	1060 (0.8)	114.0600	3,431	51%	1050 (0.3)	96.6699	24,464	49%	1048 (0.1)	95.4632
Male	193	45%	1059 (0.9)	112.0412	3,308	49%	1043 (0.3)	85.6406	25,072	51%	1041 (0.1)	83.0553
<i>Gap Female vs Male</i>			1				7*				7*	
Ethnicity												
White (Non-Hispanic)	300	70%	1060 (0.8)	114.1578	4,001	59%	1050 (0.3)	97.5491	42,780	86%	1046 (0.1)	90.5439
African-American	117	27%	1058 (1.0)	110.9360	2,313	34%	1040 (0.3)	80.1391	4,999	10%	1039 (0.2)	77.9896
Hispanic	2	0%			167	2%	1043 (1.2)	86.2741	749	2%	1041 (0.6)	82.8246
Asian	9	2%			144	2%	1056 (1.4)	106.6548	408	1%	1053 (0.9)	102.6337
Other	1	0%			99	1%	1043 (1.9)	84.8602	458	1%	1045 (0.8)	89.0979
<i>Gap White vs African American</i>			2				10*				7*	
<i>Gap White vs Hispanic</i>							7*				5*	
<i>Gap White vs Asian</i>							-6*				-7*	
<i>Gap White vs Other</i>							7*				1	
Title I												
Participating Students					2,176	32%	1039 (0.3)	78.5229	8,670	17%	1042 (0.2)	84.5115
Not Participating	429	100%	1059 (0.6)	113.1698	4,593	68%	1050 (0.2)	96.9444	40,968	83%	1045 (0.1)	90.0841
<i>Gap Participating vs Non-Participating</i>							-11*				-3*	
Migrant Program												
Participating Students					1	0%			221	0%	1038 (0.9)	77.7248
Not Participating	429	100%	1059 (0.6)	113.1698	6,768	100%	1046 (0.2)	91.0216	49,417	100%	1045 (0.1)	89.1736
<i>Gap Participating vs Non-Participating</i>											-7*	
Limited English Proficiency												
Non-LEP Students	429	100%	1059 (0.6)	113.1698	6,569	97%	1047 (0.2)	91.5707	49,111	99%	1045 (0.1)	89.3208
LEP for NCLB					200	3%	1036 (1.2)	72.8800	527	1%	1035 (0.7)	70.6565
Exited LEP 2 Years Prior					27	0%	1049 (2.9)	97.0400	89	0%	1046 (1.7)	92.6366
Identified LEP Students					173	3%	1034 (1.2)	69.1078	438	1%	1033 (0.7)	66.1847
Tested with Accommodations					116	2%	1033 (1.5)	66.6828	291	1%	1031 (0.8)	63.1800
Tested without Accommodations					57	1%	1038 (2.2)	74.0701	147	0%	1036 (1.3)	72.1284
<i>Gap Identified vs Non-LEP</i>							-13*				-12*	

Subgroup analyses reflect data as reported from school districts. To protect student anonymity, no performance data are reported if there are fewer than 10 students or all students score at the same performance level. Percentages may not sum to 100% due to missing information or rounding. Statistically significant differences (at the .05 level) in scale scores between subgroups are indicated by an asterisk. The standard error for each scale score is reported in parentheses.



2006-2007
KENTUCKY PERFORMANCE REPORT
SCALE SCORE DATA DISAGGREGATION
READING

School: Louisville Male High School
 District: Jefferson County
 Code: 275047
 Grade: 10

	SCHOOL				DISTRICT				STATE			
	# Students	%	Scale Score	Index	# Students	%	Scale Score	Index	# Students	%	Scale Score	Index
Extended School Services												
Participating Students	80	19%	1052 (1.3)	101.3250	1,018	15%	1041 (0.5)	83.1667	13,186	27%	1043 (0.1)	87.5822
Not Participating	349	81%	1061 (0.7)	115.8780	5,751	85%	1047 (0.2)	92.4062	36,452	73%	1045 (0.1)	89.6655
<i>Gap Participating vs Non-Participating</i>			-9*				-6*				-2*	
Gifted and Talented Program												
Participating Students	1	0%			875	13%	1062 (0.5)	116.6807	8,683	17%	1058 (0.1)	110.4153
Not Participating	428	100%	1059 (0.6)	113.2038	5,894	87%	1044 (0.2)	87.2182	40,955	83%	1042 (0.1)	84.5954
<i>Gap Participating vs Non-Participating</i>							18*				16*	
Free and Reduced Lunch Program												
Approved for Free/Reduced Priced Meals	84	20%	1054 (1.1)	106.9060	3,166	47%	1040 (0.3)	79.8334	21,881	44%	1040 (0.1)	80.6667
Not Approved (includes not coded)	345	80%	1061 (0.7)	114.6834	3,603	53%	1052 (0.3)	100.8450	27,757	56%	1049 (0.1)	95.7882
<i>Gap Approved vs Not Approved</i>			-7*				-12*				-9*	
Vocational/Technical Education												
Plans to/completed 3 credits in career area	2	0%			2,070	31%	1045 (0.3)	89.8083	16,623	33%	1045 (0.1)	89.8720
Enrolled, student not concentrating	209	49%	1060 (0.9)	113.7128	1,684	25%	1050 (0.4)	97.4852	14,091	28%	1044 (0.1)	88.7448
Not Vocational/Technical Education	218	51%	1059 (0.8)	112.7500	3,015	45%	1046 (0.3)	88.2539	18,924	38%	1046 (0.1)	88.7497
<i>Gap Non-Voc/Tech vs 3 Credits</i>							1*				1*	
<i>Gap Non-Voc/Tech vs Not Concentrating</i>			-1				-4*				2*	
Disability Status												
Students without Disabilities (includes not coded)	421	98%	1059 (0.6)	113.4604	6,038	89%	1048 (0.2)	95.5709	43,735	88%	1047 (0.1)	93.2035
Students with Disabilities	8	2%			731	11%	1029 (0.6)	53.4362	5,903	12%	1030 (0.2)	58.8100
Tested with Accommodations	3	1%			444	7%	1027 (0.7)	48.2309	4,096	8%	1029 (0.2)	55.8515
Tested without Accommodations	5	1%			287	4%	1031 (0.9)	61.5020	1,807	4%	1033 (0.3)	65.5396
<i>Gap With vs Without</i>							-19*				-17*	
Exemptions:												
Medical					10				111			
First Year LEP					30				87			
Other									5			

Subgroup analyses reflect data as reported from school districts. To protect student anonymity, no performance data are reported if there are fewer than 10 students or all students score at the same performance level. Percentages may not sum to 100% due to missing information or rounding. Statistically significant differences (at the .05 level) in scale scores between subgroups are indicated by an asterisk. The standard error for each scale score is reported in parentheses.



2006-2007
KENTUCKY PERFORMANCE REPORT
MATHEMATICS TREND DATA
Number and Percent

School: Louisville Male High School
 District: Jefferson County
 Code: 275047
 Grade: HIGH

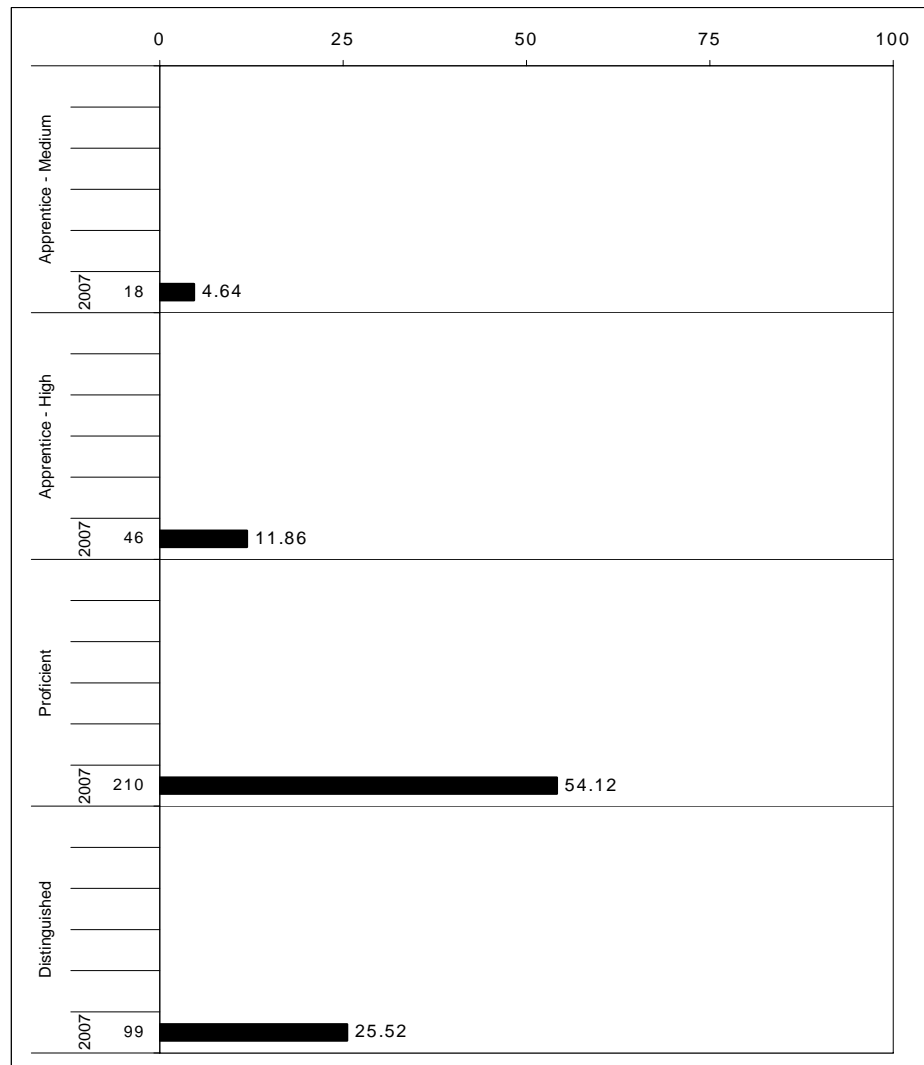
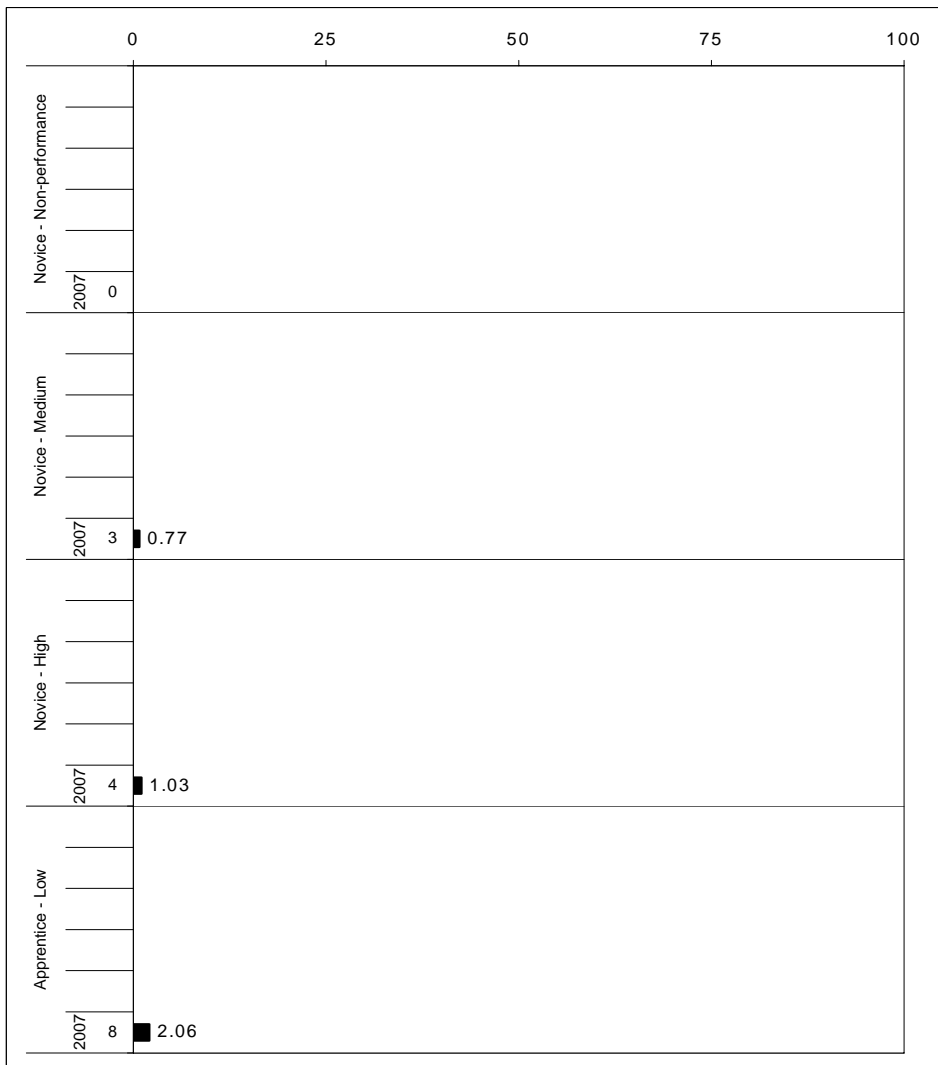

The horizontal bar represents the percent of students scoring at a performance level within a particular year. The number to the left of the bar represents the number of students upon which the percentage is based. Percentages may not sum to 100% due to rounding.



**2006-2007
KENTUCKY PERFORMANCE REPORT
MATHEMATICS CORE CONTENT**

School: Louisville Male High School
 District: Jefferson County
 Code: 275047
 Grade: 11

	No. Items	SCHOOL									STATE									School - State Mean
		No. Observations	Percents							Mean	Std. Err.	No. Observations	Percents							
		B	0	1	2	3	4				B	0	1	2	3	4				
OPEN RESPONSE																				
1.x.x - Number Prop Oper	4	903	0	6	24	26	18	26	2.3	0.0	99,998	0	21	41	15	9	13	1.5	0.8	
1.3.x - Number Operations	3	838	0	5	23	26	19	27	2.4	0.0	92,917	0	20	41	15	10	14	1.6	0.8	
1.4.x - Ratios Proportional	1	65	0	23	42	18	5	12	1.4	0.1	7,081	1	30	45	17	4	4	1.1	0.3	
2.x.x - Measurement	1	63	0	5	3	24	19	49	3.0	0.2	7,114	1	22	20	23	17	17	1.9	1.1	
2.1.x - Physical Attributes	1	63	0	5	3	24	19	49	3.0	0.2	7,114	1	22	20	23	17	17	1.9	1.1	
3.x.x - Geometry	2	449	0	5	15	40	37	3	2.2	0.1	49,946	1	26	19	27	23	4	1.6	0.6	
3.1.x - Shapes and Relationships	2	449	0	5	15	40	37	3	2.2	0.1	49,946	1	26	19	27	23	4	1.6	0.6	
3.2.x - Tranformations of Shapes	0	0									0									
3.3.x - Coordinate Geometry	1	386	0	3	13	42	40	2	2.2	0.1	42,921	1	25	18	29	23	2	1.6	0.6	
4.x.x - Data Analysis & Probabilit	0	0									0									
4.1.x - Data Representations	0	0									0									
4.2.x - Characterstics of Data Set	0	0									0									
4.3.x - Experiments and Samples	0	0									0									
4.4.x - Probability	0	0									0									
5.x.x - Alegebraic Thinking	4	580	0	6	27	36	20	12	2.1	0.0	64,627	1	21	43	22	8	5	1.3	0.8	
5.1.x - Patterns Relat & Functions	1	386	0	3	28	46	20	2	1.9	0.0	42,920	1	17	52	24	6	0	1.2	0.7	
5.2.x - Var Expressions Oper	0	0									0									
5.3.x - Equations and Inequalities	3	194	0	10	24	16	19	31	2.4	0.1	21,707	1	30	25	18	12	14	1.5	0.9	
MULTIPLE CHOICE																				
			Correct	Incorrect	Omit/Mult							Correct	Incorrect	Omit/Mult						
1.x.x - Number Prop Oper	16	2,639	73	27	0	0.73	0.01	293,322			53	47	0			0.53	0.20			
1.3.x - Number Operations	10	1,609	68	32	0	0.68	0.01	179,276			50	50	0			0.50	0.18			
1.4.x - Ratios Proportional	6	1,030	81	19	0	0.81	0.02	114,046			59	41	0			0.59	0.22			
2.x.x - Measurement	9	1,544	72	28	0	0.72	0.01	171,688			50	50	0			0.50	0.22			
2.1.x - Physical Attributes	9	1,544	72	28	0	0.72	0.01	171,688			50	50	0			0.50	0.22			
3.x.x - Geometry	13	2,122	82	18	0	0.82	0.01	235,843			69	31	0			0.69	0.13			
3.1.x - Shapes and Relationships	9	1,544	80	20	0	0.80	0.01	171,688			69	31	0			0.69	0.11			
3.2.x - Tranformations of Shapes	3	514	87	13	0	0.87	0.02	57,117			71	29	0			0.71	0.16			
3.3.x - Coordinate Geometry	1	64	75	25	0	0.75	0.06	7,038			49	51	0			0.49	0.26			
4.x.x - Data Analysis & Probabilit	11	1,992	74	26	0	0.74	0.01	221,681			54	46	0			0.54	0.20			
4.1.x - Data Representations	1	66	82	18	0	0.82	0.06	7,075			69	31	0			0.69	0.13			
4.2.x - Characterstics of Data Set	5	963	78	22	0	0.78	0.02	107,572			55	45	0			0.55	0.23			
4.3.x - Experiments and Samples	2	450	87	13	0	0.87	0.02	49,960			70	30	0			0.70	0.17			
4.4.x - Probability	3	513	53	47	0	0.53	0.02	57,074			37	63	0			0.37	0.16			
5.x.x - Alegebraic Thinking	27	4,635	70	30	0	0.70	0.01	515,074			51	49	0			0.51	0.19			
5.1.x - Patterns Relat & Functions	6	1,028	72	28	0	0.72	0.02	114,097			45	55	0			0.45	0.27			
5.2.x - Var Expressions Oper	9	1,545	74	26	0	0.74	0.01	171,731			52	48	0			0.52	0.22			
5.3.x - Equations and Inequalities	12	2,062	67	33	0	0.67	0.01	229,246			52	48	0			0.52	0.15			

Percentages may not sum to 100% due to rounding. These analyses are based on tested students and does not include Alternate Portfolios. Fewer than 10 observations are not reported.



2006-2007
KENTUCKY PERFORMANCE REPORT
MATHEMATICS DISAGGREGATION
Performance Level Percents

School: Louisville Male High School
 District: Jefferson County
 Code: 275047
 Grade: 11

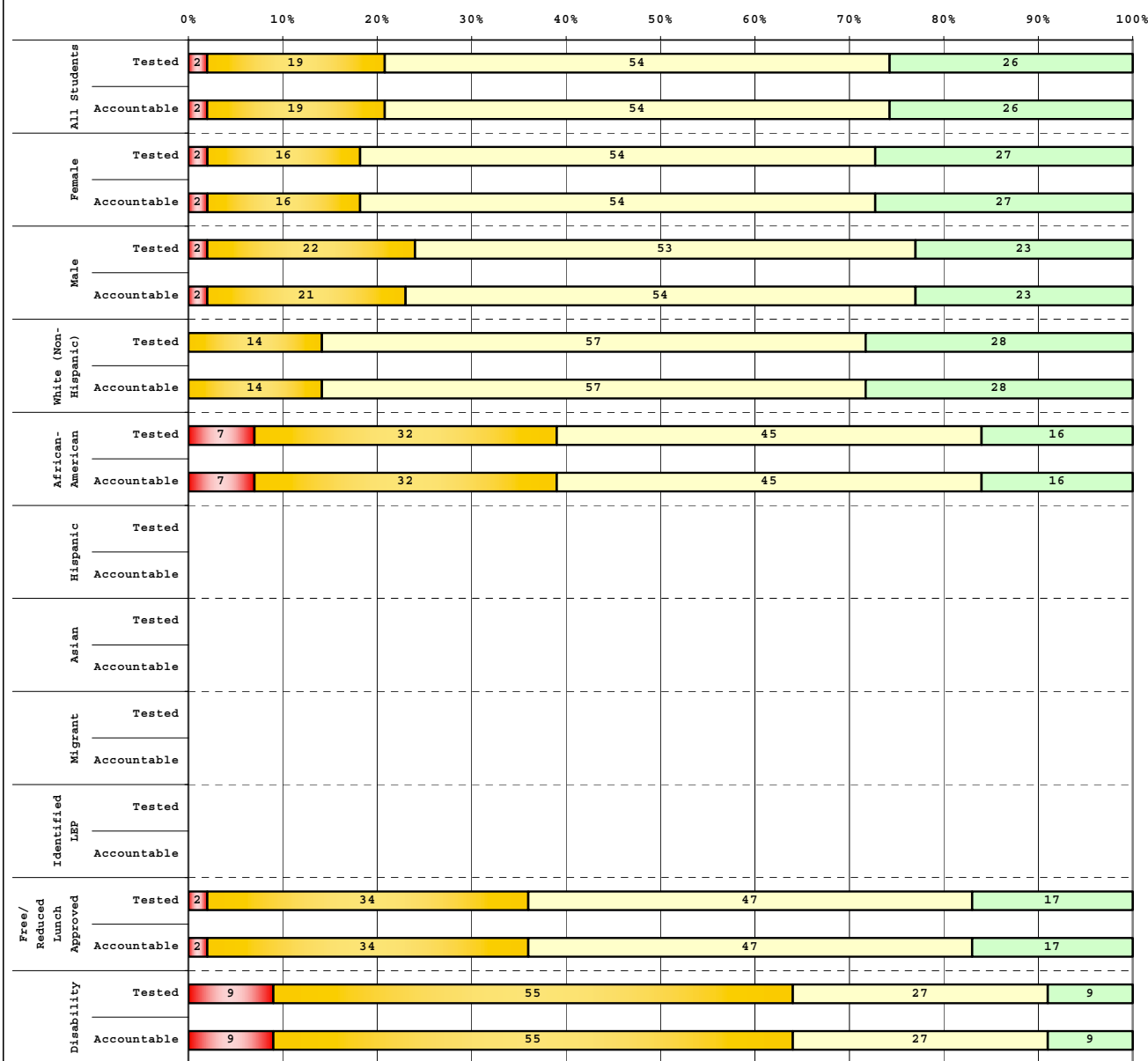

Tested Students					
	# Students	N%	A%	P%	D%
Total	387	2	19	54	26
Female	215	2	16	54	27
Male	172	2	22	53	23
White (Non-Hispanic)	289	0	14	57	28
African-American	88	7	32	45	16
Hispanic	6				
Asian	3				
Other	1				
Title I					
Migrant					
Identified LEP	1				
Extended Sch Services	71	3	31	59	7
Gifted/Talented	4				
F/R Lunch Approved	53	2	34	47	17
Vocational/3 Credits	77	1	21	58	19
Voc./Enrolled					
Disability	11	9	55	27	9

Accountable Students					
	# Students	N%	A%	P%	D%
Total	388	2	19	54	26
Female	215	2	16	54	27
Male	173	2	21	54	23
White (Non-Hispanic)	290	0	14	57	28
African-American	88	7	32	45	16
Hispanic	6				
Asian	3				
Other	1				
Title I					
Migrant					
Identified LEP	1				
Extended Sch Services	71	3	31	59	7
Gifted/Talented	4				
F/R Lunch Approved	53	2	34	47	17
Vocational/3 Credits	77	1	21	58	19
Voc./Enrolled					
Disability	11	9	55	27	9

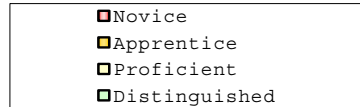



2006-2007
KENTUCKY PERFORMANCE REPORT
DISAGGREGATION INDEX TRENDS
MATHEMATICS

School: Louisville Male High School
 District: Jefferson County
 Code: 275047
 Grade: 11

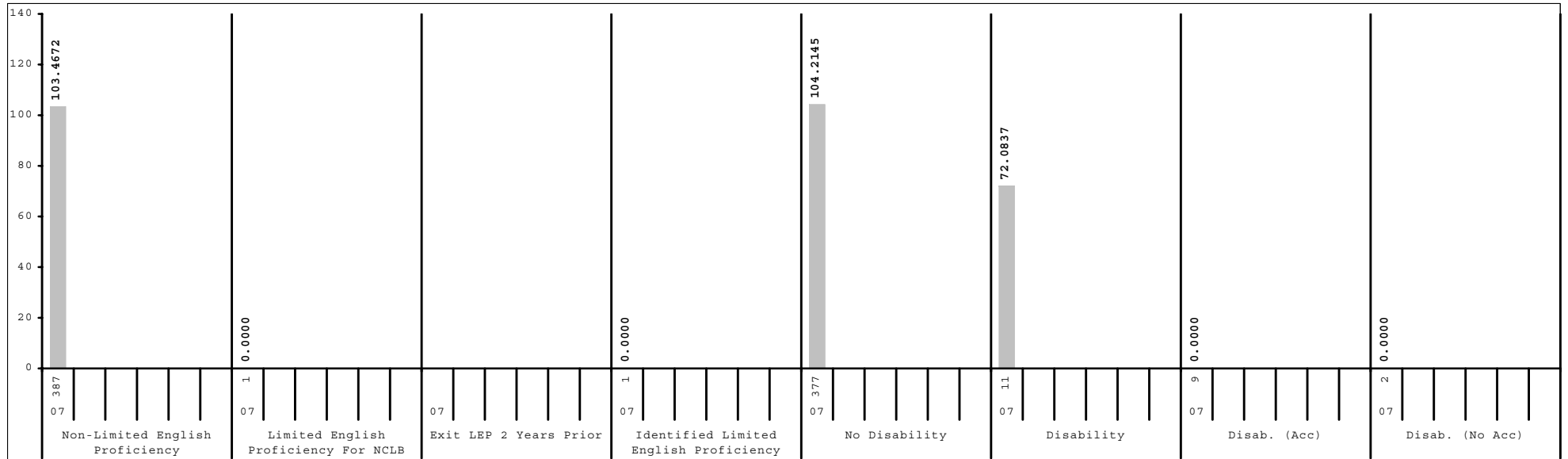
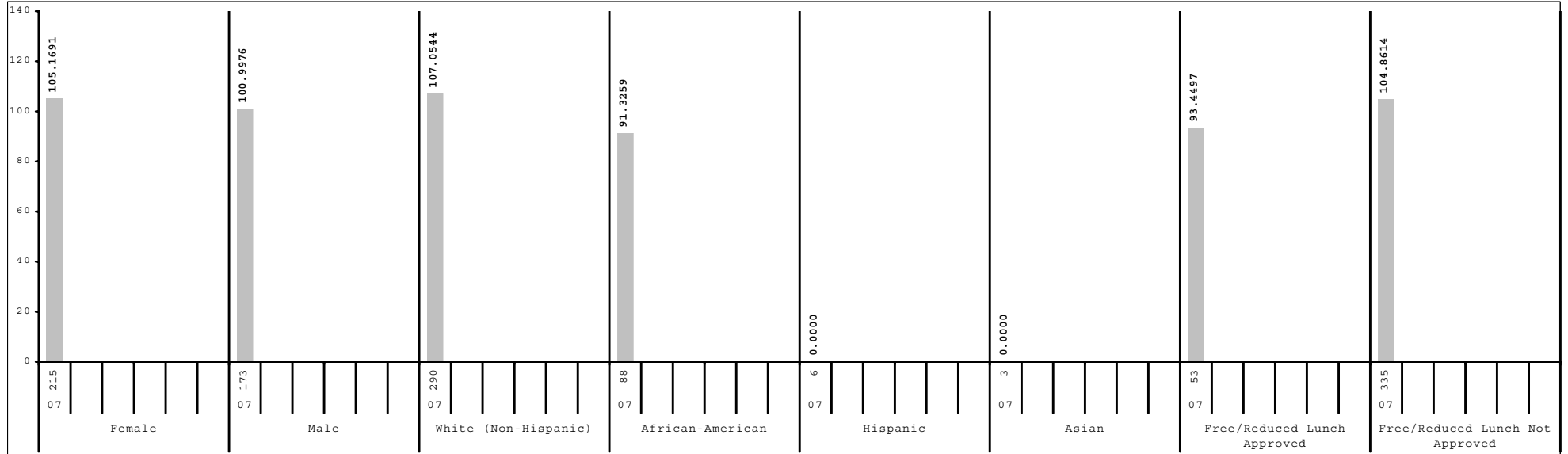

Subgroup analyses reflect data as reported from school districts. To protect student anonymity, no performance data are reported if there are fewer than 10 students or all students score at the same performance level.



2006-2007
KENTUCKY PERFORMANCE REPORT
SCALE SCORE DATA DISAGGREGATION
MATHEMATICS

School: Louisville Male High School
 District: Jefferson County
 Code: 275047
 Grade: 11

	SCHOOL				DISTRICT				STATE			
	# Students	%	Scale Score	Index	# Students	%	Scale Score	Index	# Students	%	Scale Score	Index
All Students	388		1154 (0.8)	103.3119	5,618		1137 (0.3)	71.8472	43,418		1135 (0.1)	68.2178
Gender:												
Female	215	55%	1154 (1.0)	105.1691	2,906	52%	1137 (0.4)	72.7193	21,787	50%	1135 (0.1)	69.5257
Male	173	45%	1152 (1.2)	100.9976	2,705	48%	1137 (0.4)	70.9687	21,573	50%	1134 (0.2)	67.0019
<i>Gap Female vs Male</i>			2								1*	
Ethnicity												
White (Non-Hispanic)	290	75%	1156 (0.8)	107.0544	3,540	63%	1142 (0.4)	81.9268	38,009	88%	1136 (0.1)	70.1845
African-American	88	23%	1146 (1.8)	91.3259	1,743	31%	1126 (0.4)	51.5503	3,924	9%	1125 (0.3)	49.1096
Hispanic	6	2%			160	3%	1131 (1.6)	61.0932	629	1%	1130 (0.8)	58.8091
Asian	3	1%			100	2%	1150 (2.3)	96.0200	366	1%	1152 (1.2)	97.2778
Other	1	0%			64	1%	1130 (2.7)	57.8165	336	1%	1134 (1.2)	66.2361
<i>Gap White vs African American</i>			10*				16*				11*	
<i>Gap White vs Hispanic</i>							11*				6*	
<i>Gap White vs Asian</i>							-8*				-16*	
<i>Gap White vs Other</i>							12*				2	
Title I												
Participating Students					1,592	28%	1126 (0.5)	51.2788	6,954	16%	1130 (0.2)	59.6604
Not Participating	388	100%	1154 (0.8)	103.3119	4,026	72%	1141 (0.3)	79.9814	36,464	84%	1136 (0.1)	69.8751
<i>Gap Participating vs Non-Participating</i>							-15*				-6*	
Migrant Program												
Participating Students					2	0%			171	0%	1126 (1.5)	50.3917
Not Participating	388	100%	1154 (0.8)	103.3119	5,616	100%	1137 (0.3)	71.8612	43,247	100%	1135 (0.1)	68.2927
<i>Gap Participating vs Non-Participating</i>											-9*	
Limited English Proficiency												
Non-LEP Students	387	100%	1154 (0.8)	103.4672	5,426	97%	1137 (0.3)	72.3553	42,961	99%	1135 (0.1)	68.3847
LEP for NCLB	1	0%			192	3%	1130 (1.6)	57.4794	457	1%	1128 (1.0)	53.3879
Exited LEP 2 Years Prior					39	1%	1139 (4.3)	73.5669	92	0%	1133 (2.5)	64.2455
Identified LEP Students	1	0%			153	3%	1127 (1.6)	53.3912	365	1%	1126 (1.1)	50.6396
Tested with Accommodations					100	2%	1123 (1.7)	45.6800	233	1%	1123 (1.2)	44.2344
Tested without Accommodations	1	0%			53	1%	1136 (3.3)	67.9331	132	0%	1132 (2.0)	61.9605
<i>Gap Identified vs Non-LEP</i>							-10*				-9*	

Subgroup analyses reflect data as reported from school districts. To protect student anonymity, no performance data are reported if there are fewer than 10 students or all students score at the same performance level. Percentages may not sum to 100% due to missing information or rounding. Statistically significant differences (at the .05 level) in scale scores between subgroups are indicated by an asterisk. The standard error for each scale score is reported in parentheses.



2006-2007
KENTUCKY PERFORMANCE REPORT
SCALE SCORE DATA DISAGGREGATION
MATHEMATICS

School: Louisville Male High School
 District: Jefferson County
 Code: 275047
 Grade: 11

	SCHOOL				DISTRICT				STATE			
	# Students	%	Scale Score	Index	# Students	%	Scale Score	Index	# Students	%	Scale Score	Index
Extended School Services												
Participating Students	71	18%	1145 (1.6)	90.9659	1,001	18%	1127 (0.6)	52.8171	11,828	27%	1133 (0.2)	64.1455
Not Participating	317	82%	1155 (0.9)	106.0689	4,617	82%	1139 (0.3)	75.9764	31,590	73%	1136 (0.1)	69.7629
<i>Gap Participating vs Non-Participating</i>			-10*				-12*				-3*	
Gifted and Talented Program												
Participating Students	4	1%			930	17%	1159 (0.6)	110.8131	8,303	19%	1154 (0.2)	102.6610
Not Participating	384	99%	1154 (0.8)	103.2918	4,688	83%	1133 (0.3)	64.1232	35,115	81%	1130 (0.1)	60.0970
<i>Gap Participating vs Non-Participating</i>							26*				24*	
Free and Reduced Lunch Program												
Approved for Free/Reduced Priced Meals	53	14%	1148 (2.3)	93.4497	2,265	40%	1127 (0.4)	54.0374	16,726	39%	1127 (0.1)	53.3599
Not Approved (includes not coded)	335	86%	1154 (0.8)	104.8614	3,353	60%	1143 (0.4)	83.8943	26,692	61%	1140 (0.1)	77.5409
<i>Gap Approved vs Not Approved</i>			-6*				-16*				-13*	
Vocational/Technical Education												
Plans to/completed 3 credits in career area	77	20%	1151 (1.6)	101.8940	1,748	31%	1138 (0.5)	75.1895	16,811	39%	1134 (0.2)	66.5600
Enrolled, student not concentrating					391	7%	1124 (0.9)	47.6666	8,109	19%	1133 (0.2)	63.8051
Not Vocational/Technical Education	311	80%	1154 (0.9)	103.6464	3,479	62%	1138 (0.4)	72.8792	18,498	43%	1137 (0.2)	71.6880
<i>Gap Non-Voc/Tech vs 3 Credits</i>			3								3*	
<i>Gap Non-Voc/Tech vs Not Concentrating</i>							14*				4*	
Disability Status												
Students without Disabilities (includes not coded)	377	97%	1154 (0.8)	104.2145	5,105	91%	1139 (0.3)	75.9067	38,760	89%	1137 (0.1)	72.5705
Students with Disabilities	11	3%		72.0837	513	9%	1116 (0.8)	31.5007	4,658	11%	1115 (0.3)	32.1515
Tested with Accommodations	9	2%			320	6%	1114 (1.1)	30.8494	3,245	7%	1114 (0.3)	30.8169
Tested without Accommodations	2	1%			193	3%	1117 (1.3)	32.6017	1,413	3%	1118 (0.5)	35.1939
<i>Gap With vs Without</i>							-23*				-22*	
Exemptions:												
Medical					6				98			
First Year LEP					11				34			
Other									5			

Subgroup analyses reflect data as reported from school districts. To protect student anonymity, no performance data are reported if there are fewer than 10 students or all students score at the same performance level. Percentages may not sum to 100% due to missing information or rounding. Statistically significant differences (at the .05 level) in scale scores between subgroups are indicated by an asterisk. The standard error for each scale score is reported in parentheses.



2006-2007
KENTUCKY PERFORMANCE REPORT
SCIENCE TREND DATA
Number and Percent

School: Louisville Male High School
 District: Jefferson County
 Code: 275047
 Grade: 11

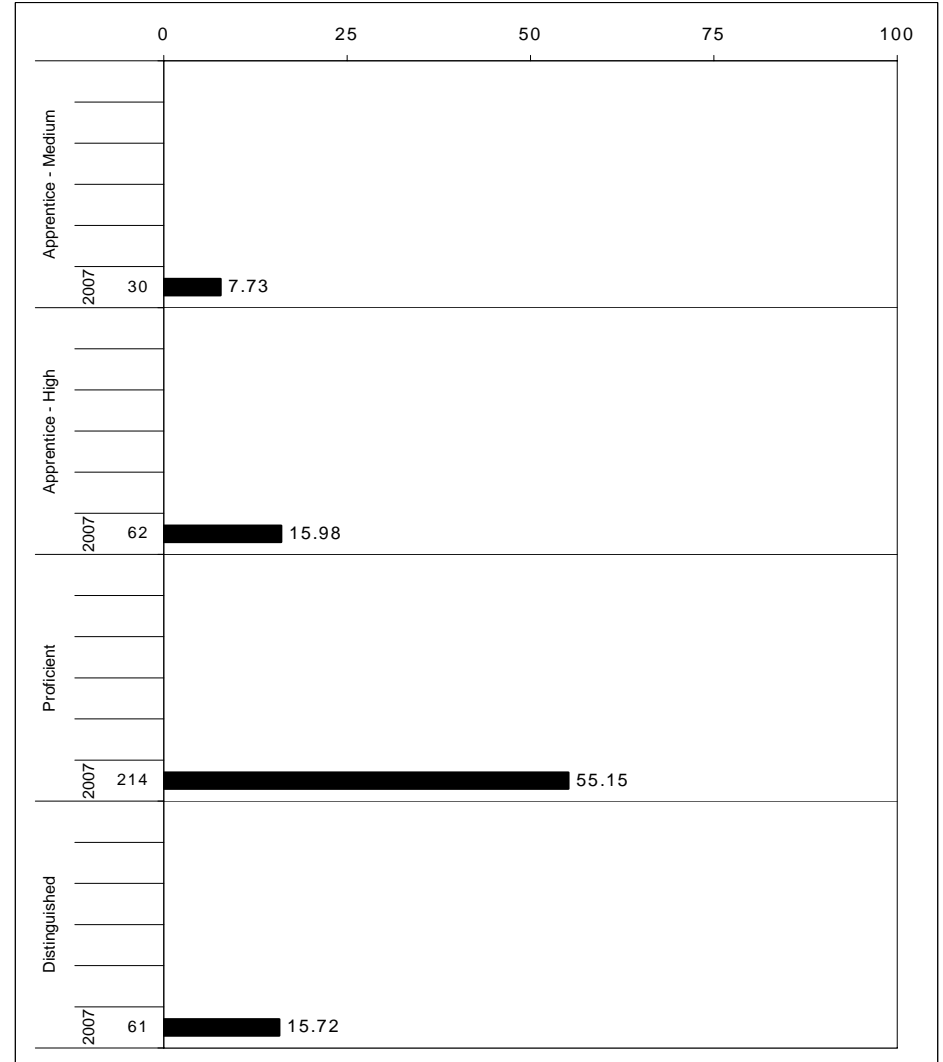
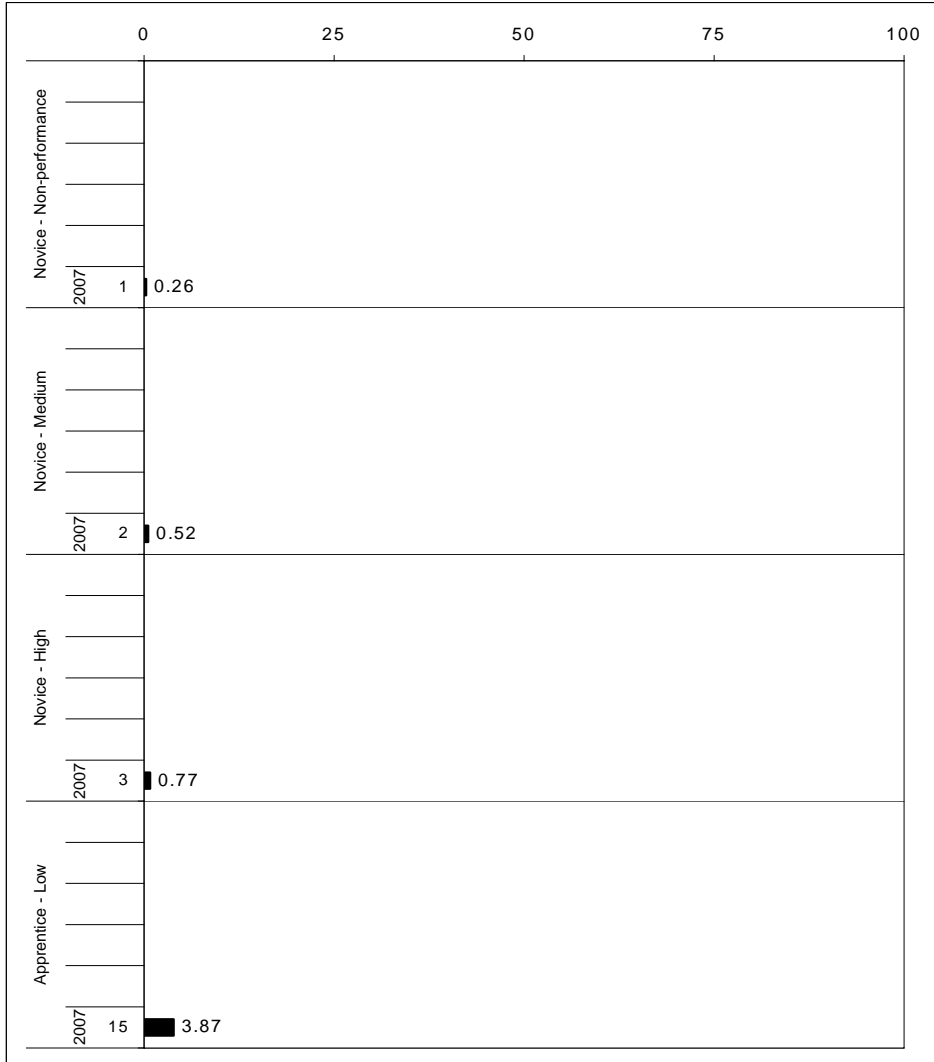

The horizontal bar represents the percent of students scoring at a performance level within a particular year. The number to the left of the bar represents the number of students upon which the percentage is based. Percentages may not sum to 100% due to rounding.



2006-2007
KENTUCKY PERFORMANCE REPORT
SCIENCE CORE CONTENT

School: Louisville Male High School
 District: Jefferson County
 Code: 275047
 Grade: 11

	No. Items	No. Observations	SCHOOL								Std. Err.	STATE								School -State Mean
			Percents						Mean	No. Observations		Percents						Mean		
			B	0	1	2	3	4					B	0	1	2	3		4	
OPEN RESPONSE																				
1.x.x - Physical Science	1	65	0	3	6	45	28	18	2.5	0.1	7,554	1	10	22	45	16	6	1.8	0.7	
1.1.x - Matter Structure Transform	1	65	0	3	6	45	28	18	2.5	0.1	7,554	1	10	22	45	16	6	1.8	0.7	
1.2.x - Motion and Forces	0	0									0									
2.x.x - Earth Space Science	4	581	0	3	12	34	28	21	2.5	0.0	63,900	1	15	21	37	19	8	1.8	0.7	
2.3.x - The Earth and the Universe	4	581	0	3	12	34	28	21	2.5	0.0	63,900	1	15	21	37	19	8	1.8	0.7	
3.x.x - Biological Science	2	449	0	1	10	37	32	20	2.6	0.1	49,866	1	9	17	38	26	10	2.1	0.5	
3.4.x - Unity and Diversity	0	0									0									
3.5.x - Biological Change	2	449	0	1	10	37	32	20	2.6	0.1	49,866	1	9	17	38	26	10	2.1	0.5	
4.x.x - Unifying Concepts	3	513	0	2	10	41	37	9	2.4	0.0	56,628	1	8	22	41	22	5	1.9	0.5	
4.6.x - Energy Transformations	3	513	0	2	10	41	37	9	2.4	0.0	56,628	1	8	22	41	22	5	1.9	0.5	
4.7.x - Interdependence	2	449	0	2	11	40	37	10	2.4	0.0	49,632	1	8	24	41	22	5	1.9	0.5	
MULTIPLE CHOICE																				
1.x.x - Physical Science	15	2,891	Correct	Incorrect	Omit/Mult				0.66	0.01	321,710	Correct	Incorrect	Omit/Mult				0.54	0.12	
1.1.x - Matter Structure Transform	8	1,477	66	34	0				0.63	0.01	164,695	54	46	0				0.50	0.13	
1.2.x - Motion and Forces	7	1,414	63	37	0				0.69	0.01	157,015	58	42	0				0.58	0.11	
2.x.x - Earth Space Science	16	2,962	69	31	0				0.76	0.01	329,235	62	38	0				0.62	0.14	
2.3.x - The Earth and the Universe	16	2,962	76	24	0				0.76	0.01	329,235	62	38	0				0.62	0.14	
3.x.x - Biological Science	18	3,088	76	24	0				0.56	0.01	343,376	52	48	0				0.52	0.04	
3.4.x - Unity and Diversity	13	2,446	56	44	0				0.56	0.01	271,640	52	48	0				0.52	0.04	
3.5.x - Biological Change	5	642	58	42	0				0.58	0.02	71,736	49	51	0				0.49	0.09	
4.x.x - Unifying Concepts	26	4,246	56	44	0				0.69	0.01	472,142	58	41	0				0.58	0.11	
4.6.x - Energy Transformations	23	3,410	69	31	0				0.70	0.01	379,263	59	41	0				0.58	0.12	
4.7.x - Interdependence	6	1,029	67	33	0				0.67	0.02	114,013	60	40	0				0.60	0.07	

Percentages may not sum to 100% due to rounding. These analyses are based on tested students and does not include Alternate Portfolios. Fewer than 10 observations are not reported.



2006-2007
KENTUCKY PERFORMANCE REPORT
SCIENCE DISAGGREGATION
Performance Level Percents

School: Louisville Male High School
 District: Jefferson County
 Code: 275047
 Grade: 11

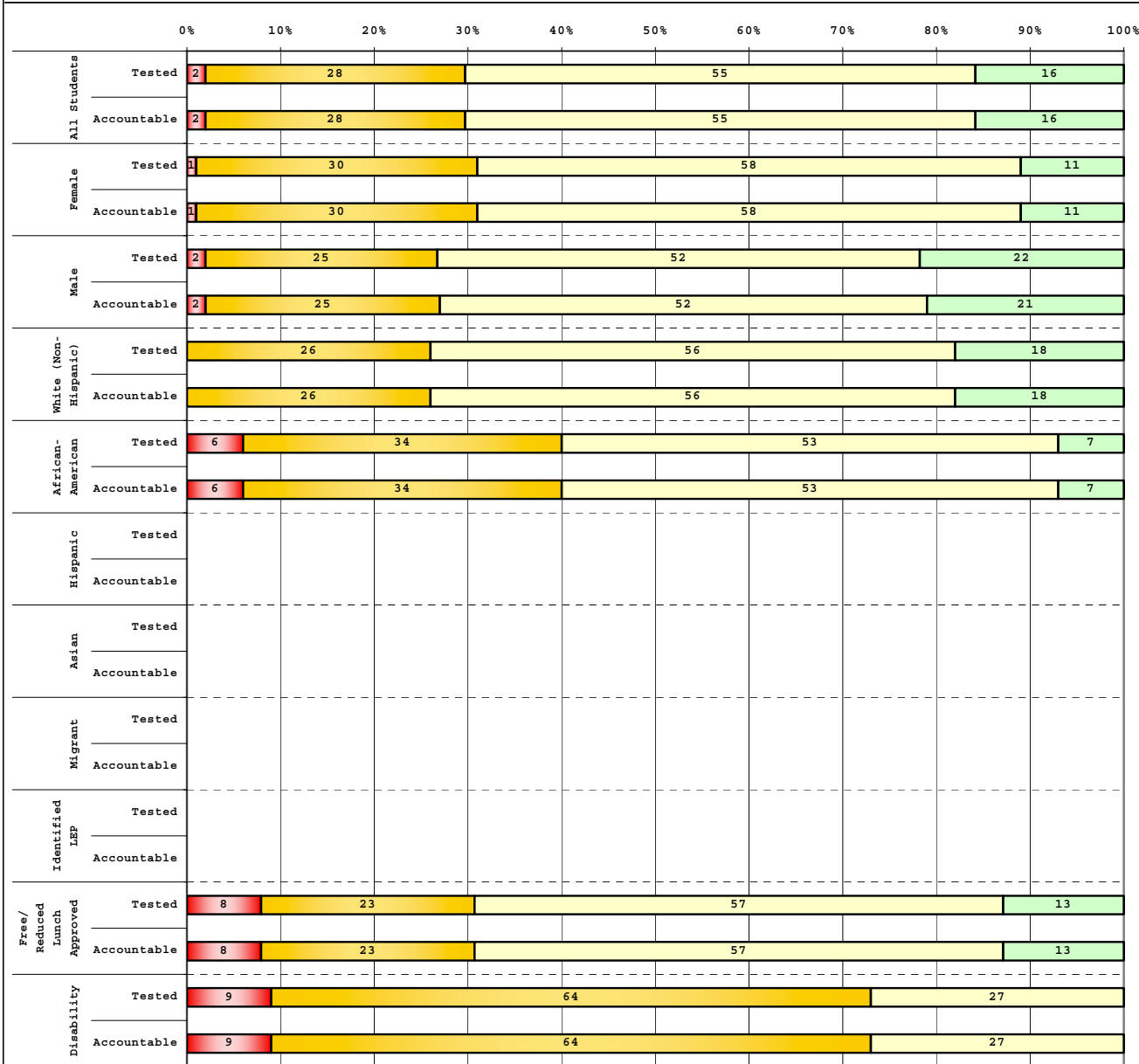

Tested Students

	# Students	N%	A%	P%	D%
Total	387	2	28	55	16
Female	215	1	30	58	11
Male	172	2	25	52	22
White (Non-Hispanic)	289	0	26	56	18
African-American	88	6	34	53	7
Hispanic	6				
Asian	3				
Other	1				
Title I					
Migrant					
Identified LEP	1				
Extended Sch Services	71	4	38	45	13
Gifted/Talented	4				
F/R Lunch Approved	53	8	23	57	13
Vocational/3 Credits	77	3	30	56	12
Voc./Enrolled					
Disability	11	9	64	27	0

Accountable Students

	# Students	N%	A%	P%	D%
Total	388	2	28	55	16
Female	215	1	30	58	11
Male	173	2	25	52	21
White (Non-Hispanic)	290	0	26	56	18
African-American	88	6	34	53	7
Hispanic	6				
Asian	3				
Other	1				
Title I					
Migrant					
Identified LEP	1				
Extended Sch Services	71	4	38	45	13
Gifted/Talented	4				
F/R Lunch Approved	53	8	23	57	13
Vocational/3 Credits	77	3	30	56	12
Voc./Enrolled					
Disability	11	9	64	27	0

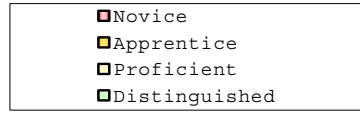

Percentage may not sum to 100% due to rounding.

Run Date: 11/28/2007



2006-2007
KENTUCKY PERFORMANCE REPORT
DISAGGREGATION INDEX TRENDS
SCIENCE

School: Louisville Male High School
 District: Jefferson County
 Code: 275047
 Grade: 11

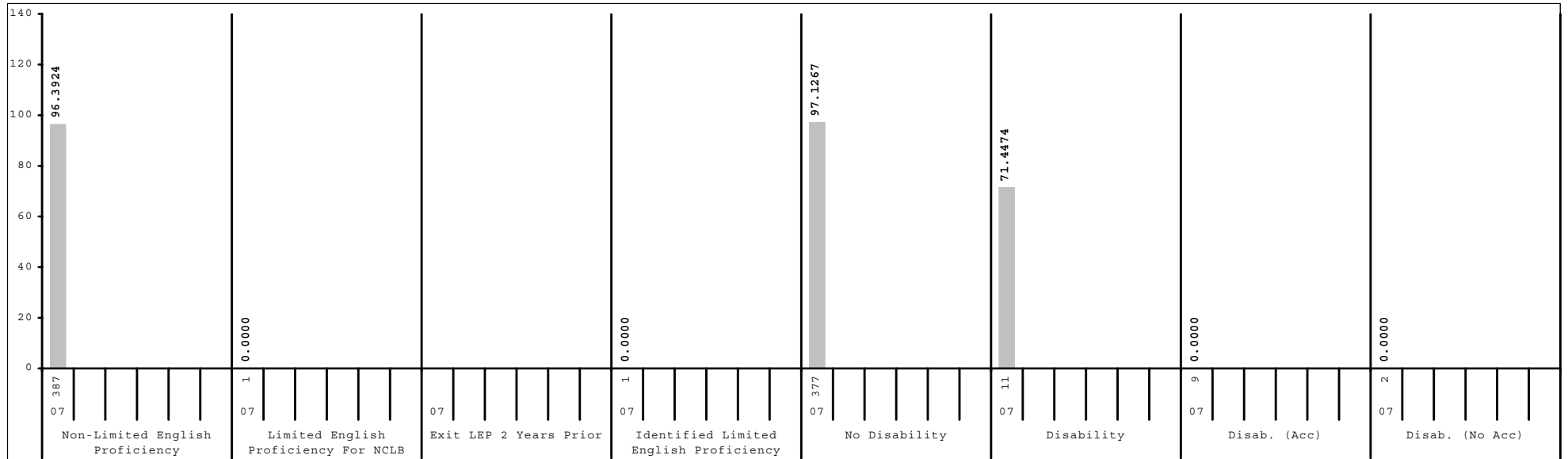
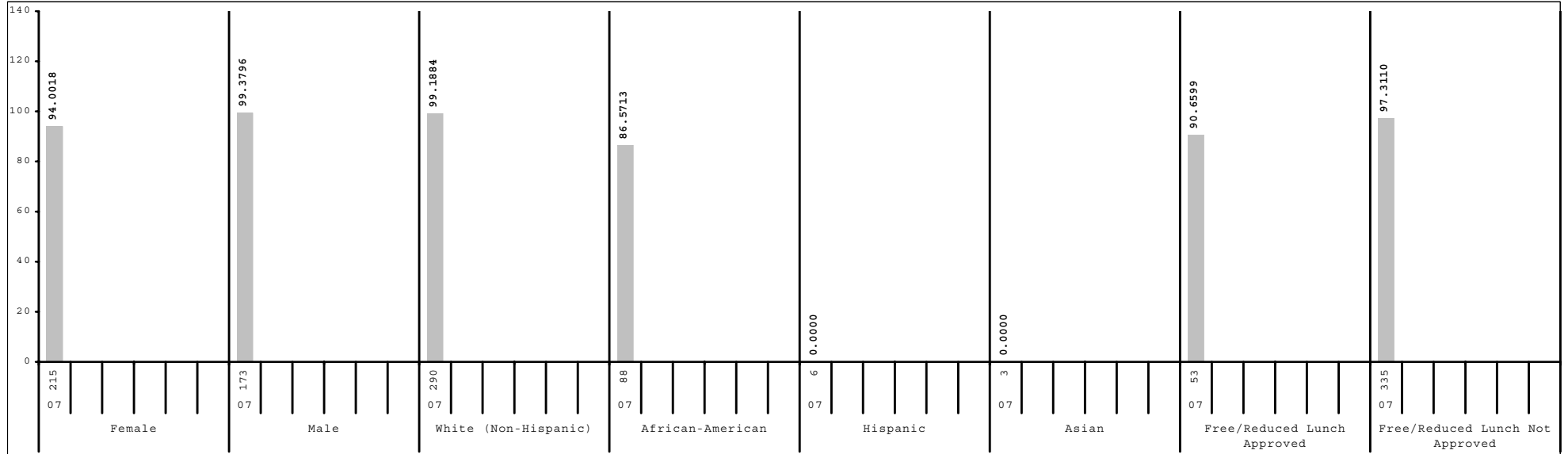

Subgroup analyses reflect data as reported from school districts. To protect student anonymity, no performance data are reported if there are fewer than 10 students or all students score at the same performance level.



2006-2007
KENTUCKY PERFORMANCE REPORT
SCALE SCORE DATA DISAGGREGATION
SCIENCE

School: Louisville Male High School
 District: Jefferson County
 Code: 275047
 Grade: 11

	SCHOOL				DISTRICT				STATE			
	# Students	%	Scale Score	Index	# Students	%	Scale Score	Index	# Students	%	Scale Score	Index
All Students	388		1149 (0.7)	96.3958	5,618		1136 (0.2)	71.2582	43,418		1136 (0.1)	72.8222
Gender:												
Female	215	55%	1147 (0.9)	94.0018	2,906	52%	1135 (0.3)	68.6476	21,787	50%	1135 (0.1)	70.3976
Male	173	45%	1151 (1.2)	99.3796	2,705	48%	1137 (0.4)	74.1488	21,573	50%	1138 (0.1)	75.3390
Gap Female vs Male			-4*				-2*				-3*	
Ethnicity												
White (Non-Hispanic)	290	75%	1150 (0.8)	99.1884	3,540	63%	1141 (0.3)	81.3621	38,009	88%	1138 (0.1)	75.2566
African-American	88	23%	1143 (1.5)	86.5713	1,743	31%	1126 (0.4)	52.0147	3,924	9%	1126 (0.3)	51.4003
Hispanic	6	2%			160	3%	1129 (1.3)	58.0199	629	1%	1130 (0.7)	59.6994
Asian	3	1%			100	2%	1142 (2.1)	83.3000	366	1%	1143 (1.1)	85.7186
Other	1	0%			64	1%	1128 (2.3)	52.9528	336	1%	1133 (1.0)	65.6311
Gap White vs African American			7*				15*				12*	
Gap White vs Hispanic							12*				8*	
Gap White vs Asian							-1				-5*	
Gap White vs Other							13*				5*	
Title I												
Participating Students					1,592	28%	1127 (0.4)	53.7342	6,954	16%	1133 (0.2)	66.3219
Not Participating	388	100%	1149 (0.7)	96.3958	4,026	72%	1139 (0.3)	78.1961	36,464	84%	1137 (0.1)	74.0571
Gap Participating vs Non-Participating							-12*				-4*	
Migrant Program												
Participating Students					2	0%			171	0%	1128 (1.2)	57.3037
Not Participating	388	100%	1149 (0.7)	96.3958	5,616	100%	1136 (0.2)	71.2776	43,247	100%	1136 (0.1)	72.8763
Gap Participating vs Non-Participating											-8*	
Limited English Proficiency												
Non-LEP Students	387	100%	1149 (0.7)	96.3924	5,426	97%	1136 (0.3)	72.1909	42,961	99%	1137 (0.1)	73.1439
LEP for NCLB	1	0%			192	3%	1123 (1.2)	45.2349	457	1%	1121 (0.8)	42.0655
Exited LEP 2 Years Prior					39	1%	1135 (2.7)	70.3273	92	0%	1131 (1.9)	61.7732
Identified LEP Students	1	0%			153	3%	1120 (1.3)	38.8471	365	1%	1119 (0.8)	37.1059
Tested with Accommodations					100	2%	1117 (1.3)	29.9000	233	1%	1116 (0.9)	31.3784
Tested without Accommodations	1	0%			53	1%	1128 (2.7)	55.7099	132	0%	1124 (1.5)	47.2128
Gap Identified vs Non-LEP							-16*				-18*	

Subgroup analyses reflect data as reported from school districts. To protect student anonymity, no performance data are reported if there are fewer than 10 students or all students score at the same performance level. Percentages may not sum to 100% due to missing information or rounding. Statistically significant differences (at the .05 level) in scale scores between subgroups are indicated by an asterisk. The standard error for each scale score is reported in parentheses.



2006-2007
KENTUCKY PERFORMANCE REPORT
SCALE SCORE DATA DISAGGREGATION
SCIENCE

School: Louisville Male High School
 District: Jefferson County
 Code: 275047
 Grade: 11

	SCHOOL				DISTRICT				STATE			
	# Students	%	Scale Score	Index	# Students	%	Scale Score	Index	# Students	%	Scale Score	Index
Extended School Services												
Participating Students	71	18%	1144 (1.9)	87.6825	1,001	18%	1128 (0.5)	56.2381	11,828	27%	1135 (0.2)	70.7875
Not Participating	317	82%	1150 (0.8)	98.3468	4,617	82%	1138 (0.3)	74.5259	31,590	73%	1137 (0.1)	73.5764
<i>Gap Participating vs Non-Participating</i>			-6*				-10*				-2*	
Gifted and Talented Program												
Participating Students	4	1%			930	17%	1152 (0.5)	102.1817	8,303	19%	1151 (0.2)	99.9994
Not Participating	384	99%	1149 (0.7)	96.5688	4,688	83%	1133 (0.3)	65.1260	35,115	81%	1133 (0.1)	66.3793
<i>Gap Participating vs Non-Participating</i>							19*				18*	
Free and Reduced Lunch Program												
Approved for Free/Reduced Priced Meals	53	14%	1145 (2.2)	90.6599	2,265	40%	1127 (0.4)	54.3893	16,726	39%	1130 (0.1)	60.6154
Not Approved (includes not coded)	335	86%	1149 (0.8)	97.3110	3,353	60%	1142 (0.3)	82.6606	26,692	61%	1140 (0.1)	80.4512
<i>Gap Approved vs Not Approved</i>			-4				-15*				-10*	
Vocational/Technical Education												
Plans to/completed 3 credits in career area	77	20%	1146 (1.6)	92.1870	1,748	31%	1137 (0.4)	74.1624	16,811	39%	1135 (0.1)	71.4643
Enrolled, student not concentrating					391	7%	1126 (0.9)	52.3625	8,109	19%	1135 (0.2)	70.0378
Not Vocational/Technical Education	311	80%	1149 (0.8)	97.4400	3,479	62%	1136 (0.3)	71.9417	18,498	43%	1138 (0.1)	75.2495
<i>Gap Non-Voc/Tech vs 3 Credits</i>			3				-1*				3*	
<i>Gap Non-Voc/Tech vs Not Concentrating</i>							10*				3*	
Disability Status												
Students without Disabilities (includes not coded)	377	97%	1149 (0.7)	97.1267	5,105	91%	1137 (0.2)	74.5818	38,760	89%	1138 (0.1)	76.3992
Students with Disabilities	11	3%		71.4474	513	9%	1120 (0.9)	38.1651	4,658	11%	1121 (0.3)	43.0410
Tested with Accommodations	9	2%			320	6%	1117 (1.1)	34.2440	3,245	7%	1119 (0.3)	39.6539
Tested without Accommodations	2	1%			193	3%	1122 (1.3)	44.6900	1,413	3%	1125 (0.5)	50.8000
<i>Gap With vs Without</i>							-17*				-17*	
Exemptions:												
Medical					6				98			
First Year LEP					11				34			
Other									5			

Subgroup analyses reflect data as reported from school districts. To protect student anonymity, no performance data are reported if there are fewer than 10 students or all students score at the same performance level. Percentages may not sum to 100% due to missing information or rounding. Statistically significant differences (at the .05 level) in scale scores between subgroups are indicated by an asterisk. The standard error for each scale score is reported in parentheses.



2006-2007
KENTUCKY PERFORMANCE REPORT
SOCIAL STUDIES TREND DATA
Number and Percent

School: Louisville Male High School
 District: Jefferson County
 Code: 275047
 Grade: 11

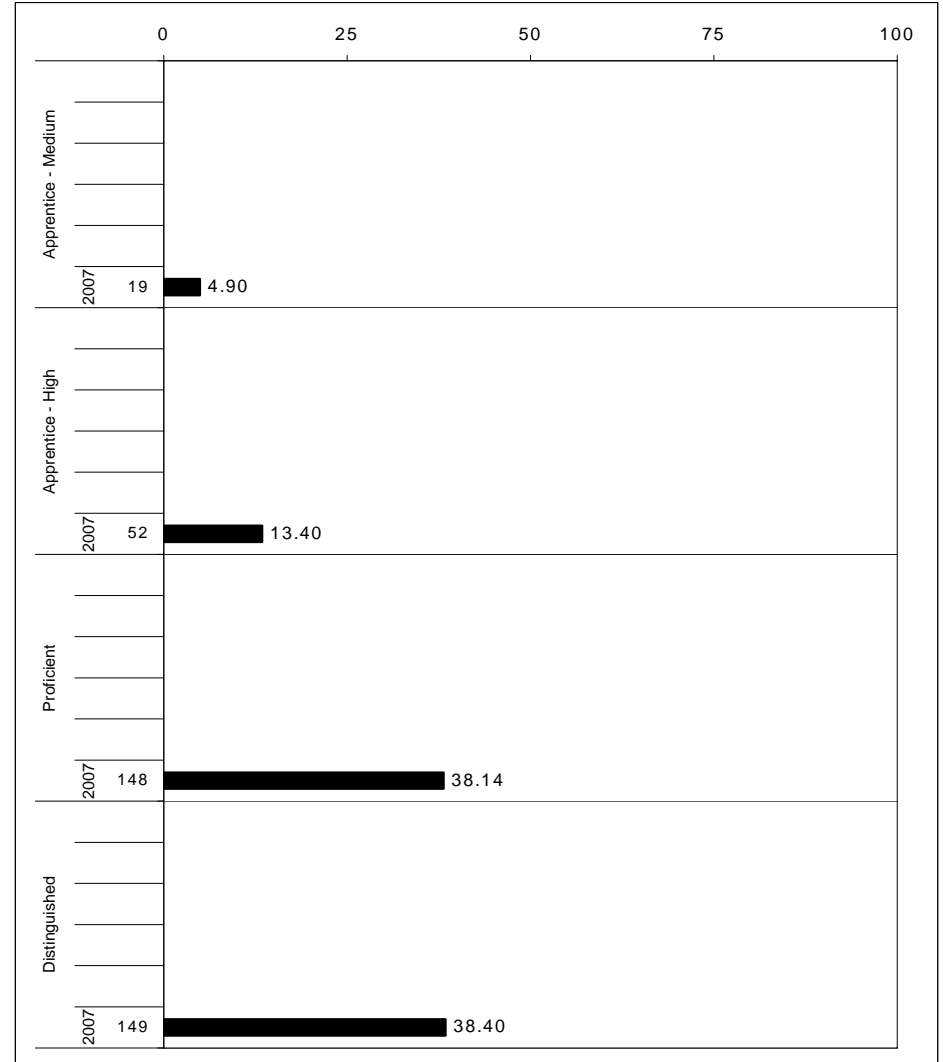
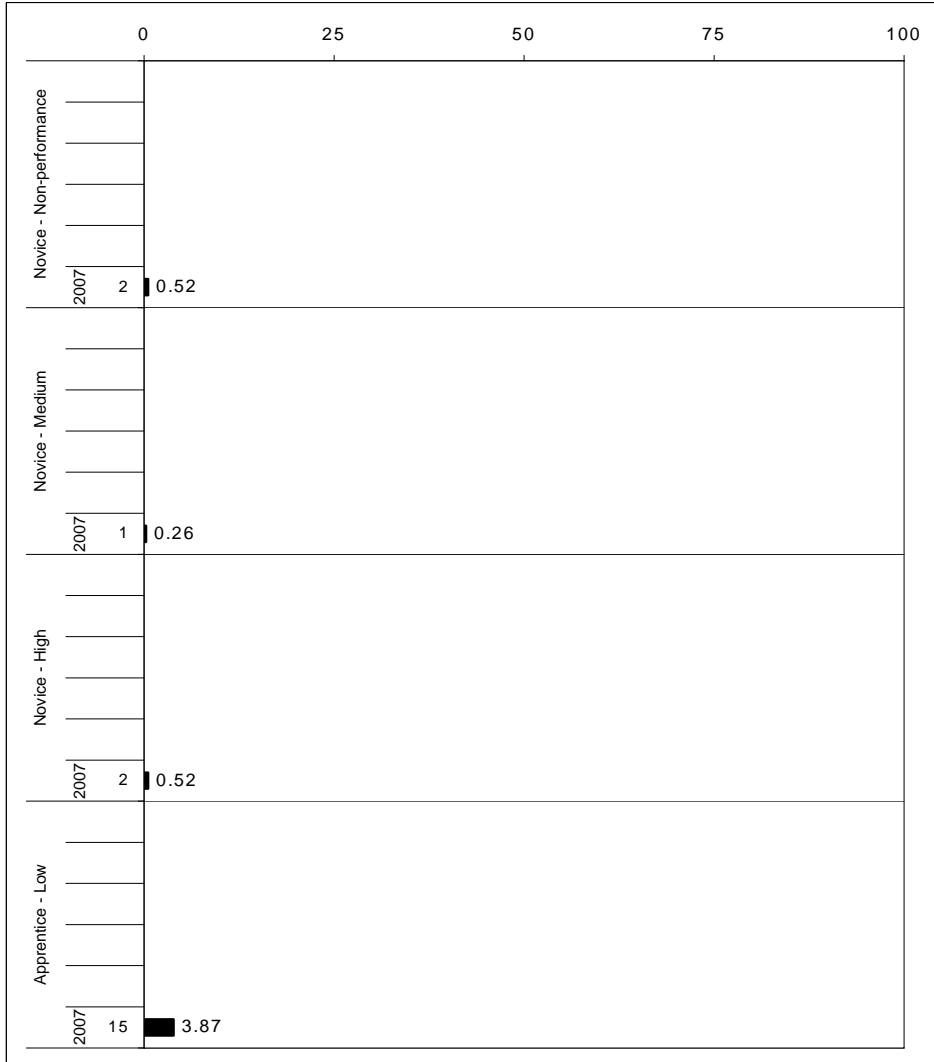

The horizontal bar represents the percent of students scoring at a performance level within a particular year. The number to the left of the bar represents the number of students upon which the percentage is based. Percentages may not sum to 100% due to rounding.



**2006-2007
KENTUCKY PERFORMANCE REPORT
SOCIAL STUDIES CORE CONTENT**

School: Louisville Male High School
 District: Jefferson County
 Code: 275047
 Grade: 11

	No. Items	SCHOOL										STATE								School -State Mean
		No. Observations	Percents							Mean	Std. Err.	No. Observations	Percents							
		B	0	1	2	3	4				B	0	1	2	3	4				
OPEN RESPONSE																				
1.x.x - Government & Civics	1	65	0	6	2	35	29	28	2.7	0.1	7,082	1	14	11	43	22	9	2.0	0.7	
1.1.x - Formation of Governments	0	0									0									
1.2.x - Constitutional Principals	0	0									0									
1.3.x - Rights & Responsibilities	1	65	0	6	2	35	29	28	2.7	0.1	7,082	1	14	11	43	22	9	2.0	0.7	
2.x.x - Cultures & Societies	2	451	0	1	4	43	32	20	2.7	0.0	50,494	0	4	20	51	18	6	2.0	0.7	
2.1.x - Elements of Culture	2	451	0	1	4	43	32	20	2.7	0.0	50,494	0	4	20	51	18	6	2.0	0.7	
2.3.x - Ind Group Interactions	0	0									0									
3.x.x - Economics	2	449	0	2	18	32	27	22	2.5	0.0	50,002	1	7	30	39	17	6	1.8	0.7	
3.1.x - Scarcity	1	386	0	1	19	33	25	21	2.5	0.0	42,904	1	5	32	39	16	6	1.9	0.6	
3.2.x - Economic Sys Institutions	1	63	0	5	11	22	37	25	2.7	0.2	7,098	1	21	17	33	20	8	1.7	1.0	
3.3.x - Markets	0	0									0									
3.4.x - Prop Distrib Consum	0	0									0									
4.x.x - Geography	3	514	0	3	11	39	27	19	2.5	0.0	57,523	1	8	24	44	17	7	1.9	0.6	
4.1.x - Use of Graphic Tools	0	0									0									
4.2.x - Regions	1	386	0	3	13	41	28	15	2.4	0.1	42,909	1	8	23	45	16	7	1.9	0.5	
4.3.x - Patterns	2	128	0	2	5	34	25	33	2.8	0.1	14,614	1	7	24	40	20	9	2.0	0.8	
4.4.x - Human Environment Int	0	0									0									
5.x.x - Historical Perspective	4	902	0	1	11	39	30	20	2.6	0.0	99,915	1	4	25	46	17	6	1.9	0.7	
5.1.x - Factual Interpretive Nat	0	0									0									
5.2.x - History of United States	3	838	0	1	11	38	30	20	2.6	0.0	92,882	1	4	26	46	17	6	1.9	0.7	
5.3.x - History of the World	1	64	0	0	6	50	30	14	2.5	0.1	7,033	1	3	21	52	17	6	2.0	0.5	
MULTIPLE CHOICE			Correct	Incorrect	Omit/Mult							Correct	Incorrect	Omit/Mult						
1.x.x - Government & Civics	16	2,957	74	26	0				0.74	0.01	329,219	65	35	0				0.64	0.10	
1.1.x - Formation of Governments	4	1,221	77	23	0				0.77	0.01	135,792	67	32	0				0.67	0.10	
1.2.x - Constitutional Principals	10	1,285	73	28	0				0.73	0.01	143,422	61	39	0				0.61	0.12	
1.3.x - Rights & Responsibilities	5	963	69	31	0				0.69	0.02	107,066	63	37	0				0.63	0.06	
2.x.x - Cultures & Societies	6	1,027	83	17	0				0.83	0.01	114,101	71	29	0				0.71	0.12	
2.1.x - Elements of Culture	1	63	87	13	0				0.87	0.05	7,113	78	22	0				0.78	0.09	
2.3.x - Ind Group Interactions	5	964	83	17	0				0.83	0.01	106,988	70	29	0				0.70	0.13	
3.x.x - Economics	11	1,995	78	22	0				0.78	0.01	221,693	64	36	0				0.64	0.14	
3.1.x - Scarcity	1	63	92	8	0				0.92	0.05	7,113	80	20	0				0.80	0.12	
3.2.x - Economic Sys Institutions	4	581	83	17	0				0.83	0.02	64,114	67	33	0				0.67	0.16	
3.3.x - Markets	1	386	75	24	0				0.75	0.02	42,922	60	40	0				0.60	0.15	
3.4.x - Prop Distrib Consum	5	965	74	26	0				0.74	0.02	107,544	63	37	0				0.63	0.11	
4.x.x - Geography	12	1,741	63	37	0				0.63	0.01	193,427	55	45	0				0.55	0.08	
4.1.x - Use of Graphic Tools	2	126	91	9	0				0.91	0.04	14,139	77	23	0				0.77	0.14	
4.2.x - Regions	3	517	55	45	0				0.55	0.02	57,079	45	54	0				0.45	0.10	
4.3.x - Patterns	5	646	58	42	0				0.58	0.02	72,213	53	47	0				0.53	0.05	
4.4.x - Human Environment Int	2	452	73	27	0				0.73	0.02	49,996	62	37	0				0.62	0.11	
5.x.x - Historical Perspective	36	6,174	77	23	0				0.77	0.01	686,695	65	35	0				0.65	0.12	
5.1.x - Factual Interpretive Nat	3	514	85	15	0				0.85	0.02	57,118	70	30	0				0.70	0.15	
5.2.x - History of United States	19	3,149	77	23	0				0.77	0.01	350,450	65	34	0				0.65	0.12	
5.3.x - History of the World	16	2,641	76	24	0				0.76	0.01	293,293	64	36	0				0.64	0.12	

Percentages may not sum to 100% due to rounding. These analyses are based on tested students and does not include Alternate Portfolios. Fewer than 10 observations are not reported.



2006-2007
KENTUCKY PERFORMANCE REPORT
SOCIAL STUDIES DISAGGREGATION
Performance Level Percents

School: Louisville Male High School
 District: Jefferson County
 Code: 275047
 Grade: 11

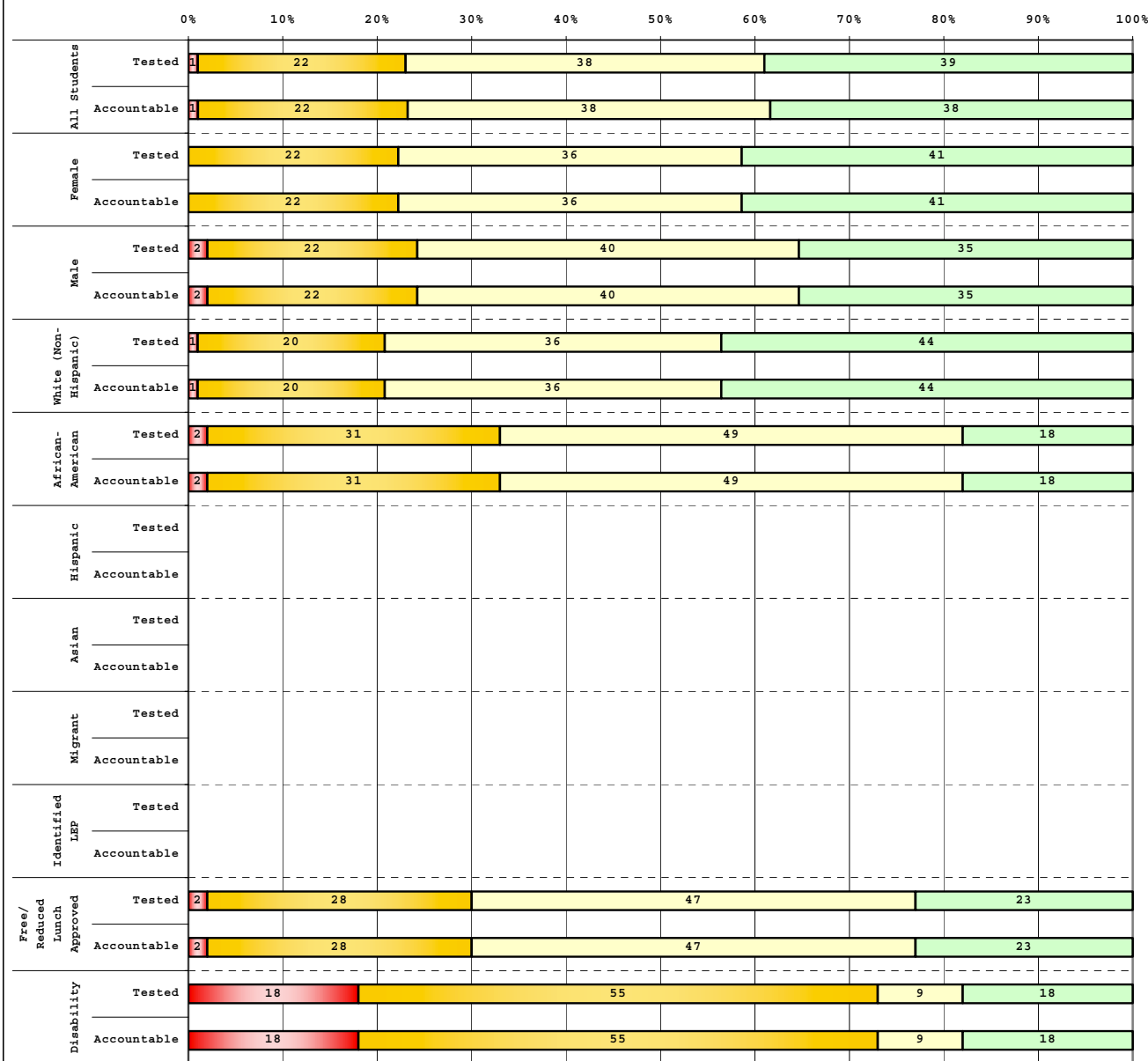

Tested Students		# Students	N%	A%	P%	D%
Total		387	1	22	38	39
Female		215	0	22	36	41
Male		172	2	22	40	35
White (Non-Hispanic)		289	1	20	36	44
African-American		88	2	31	49	18
Hispanic		6				
Asian		3				
Other		1				
Title I						
Migrant						
Identified LEP		1				
Extended Sch Services		71	1	32	35	31
Gifted/Talented		4				
F/R Lunch Approved		53	2	28	47	23
Vocational/3 Credits		77	1	25	43	31
Voc./Enrolled						
Disability		11	18	55	9	18

Accountable Students		# Students	N%	A%	P%	D%
Total		388	1	22	38	38
Female		215	0	22	36	41
Male		173	2	22	40	35
White (Non-Hispanic)		290	1	20	36	44
African-American		88	2	31	49	18
Hispanic		6				
Asian		3				
Other		1				
Title I						
Migrant						
Identified LEP		1				
Extended Sch Services		71	1	32	35	31
Gifted/Talented		4				
F/R Lunch Approved		53	2	28	47	23
Vocational/3 Credits		77	1	25	43	31
Voc./Enrolled						
Disability		11	18	55	9	18

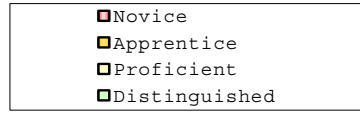



2006-2007
KENTUCKY PERFORMANCE REPORT
DISAGGREGATION INDEX TRENDS
SOCIAL STUDIES

School: Louisville Male High School
 District: Jefferson County
 Code: 275047
 Grade: 11

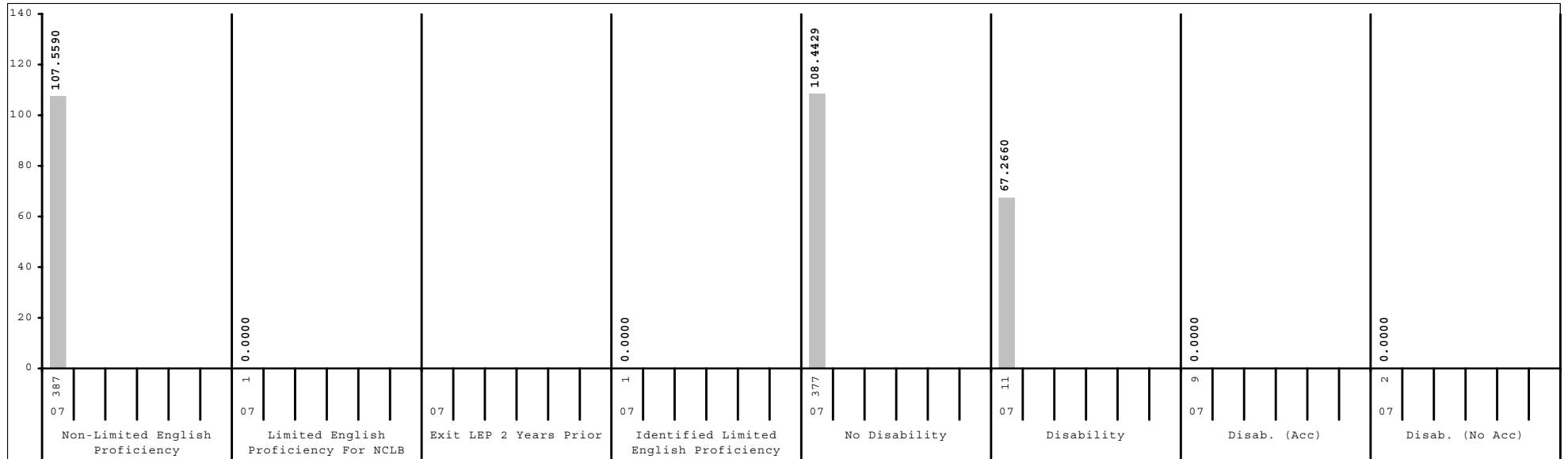
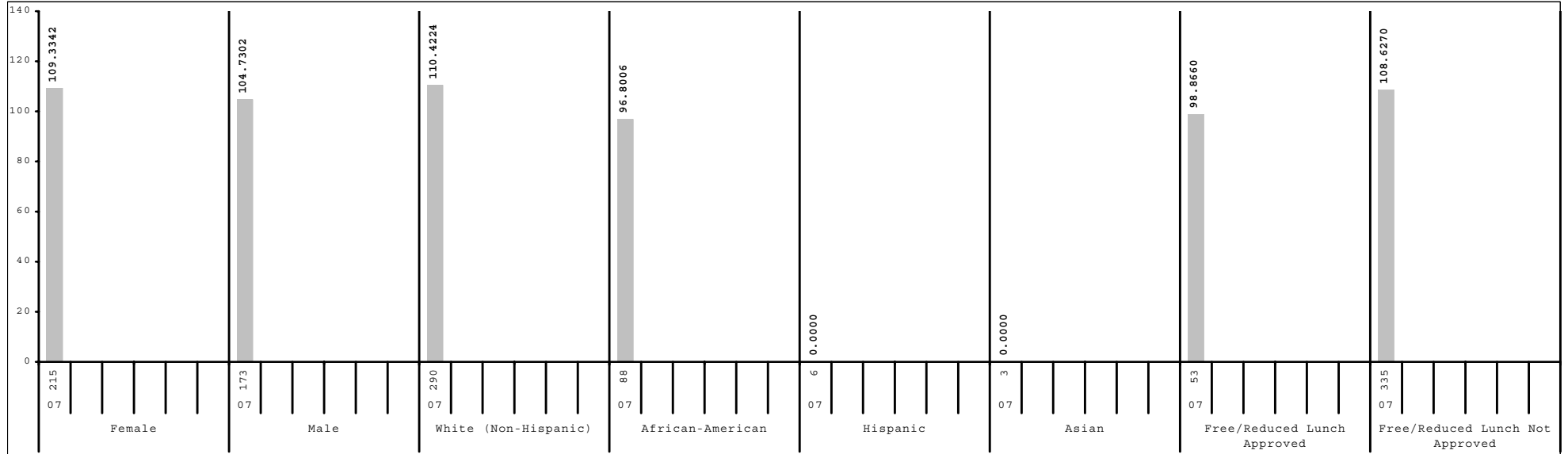

Subgroup analyses reflect data as reported from school districts. To protect student anonymity, no performance data are reported if there are fewer than 10 students or all students score at the same performance level.



2006-2007
KENTUCKY PERFORMANCE REPORT
SCALE SCORE DATA DISAGGREGATION
SOCIAL STUDIES

School: Louisville Male High School
 District: Jefferson County
 Code: 275047
 Grade: 11

	SCHOOL				DISTRICT				STATE			
	# Students	%	Scale Score	Index	# Students	%	Scale Score	Index	# Students	%	Scale Score	Index
All Students	388		1151 (0.8)	107.2770	5,619		1138 (0.3)	79.0189	43,263		1137 (0.1)	77.7818
Gender:												
Female	215	55%	1152 (1.0)	109.3342	2,906	52%	1139 (0.4)	80.3665	21,709	50%	1138 (0.1)	78.7112
Male	173	45%	1150 (1.1)	104.7302	2,706	48%	1138 (0.4)	77.5923	21,497	50%	1137 (0.1)	76.8772
<i>Gap Female vs Male</i>			2				1				1*	
Ethnicity												
White (Non-Hispanic)	290	75%	1153 (0.9)	110.4224	3,542	63%	1143 (0.3)	89.2195	37,857	88%	1138 (0.1)	80.0736
African-American	88	23%	1145 (1.3)	96.8006	1,742	31%	1129 (0.4)	59.4982	3,922	9%	1128 (0.3)	57.7115
Hispanic	6	2%			160	3%	1133 (1.4)	67.1194	629	1%	1132 (0.7)	65.7057
Asian	3	1%			100	2%	1142 (1.8)	87.2700	366	1%	1144 (1.1)	90.2908
Other	1	0%			64	1%	1132 (2.2)	64.1757	336	1%	1134 (1.0)	69.6762
<i>Gap White vs African American</i>			8*				14*				10*	
<i>Gap White vs Hispanic</i>							10*				6*	
<i>Gap White vs Asian</i>							1				-6*	
<i>Gap White vs Other</i>							11*				4*	
Title I												
Participating Students					1,592	28%	1129 (0.4)	60.1955	6,797	16%	1134 (0.2)	70.6050
Not Participating	388	100%	1151 (0.8)	107.2770	4,027	72%	1142 (0.3)	86.4578	36,466	84%	1138 (0.1)	79.1061
<i>Gap Participating vs Non-Participating</i>							-13*				-4*	
Migrant Program												
Participating Students					2	0%			171	0%	1128 (1.2)	57.5857
Not Participating	388	100%	1151 (0.8)	107.2770	5,617	100%	1138 (0.3)	79.0283	43,092	100%	1137 (0.1)	77.8461
<i>Gap Participating vs Non-Participating</i>											-9*	
Limited English Proficiency												
Non-LEP Students	387	100%	1151 (0.8)	107.5590	5,427	97%	1139 (0.3)	79.8982	42,806	99%	1137 (0.1)	78.0810
LEP for NCLB	1	0%			192	3%	1127 (1.1)	54.3316	457	1%	1124 (0.8)	48.3303
Exited LEP 2 Years Prior					39	1%	1138 (2.4)	80.2612	92	0%	1136 (1.7)	73.5780
Identified LEP Students	1	0%			153	3%	1124 (1.2)	47.7173	365	1%	1121 (0.8)	41.9671
Tested with Accommodations					100	2%	1120 (1.2)	38.3500	233	1%	1119 (0.8)	35.6330
Tested without Accommodations	1	0%			53	1%	1132 (2.3)	65.3883	132	0%	1126 (1.4)	53.1687
<i>Gap Identified vs Non-LEP</i>							-15*				-16*	

Subgroup analyses reflect data as reported from school districts. To protect student anonymity, no performance data are reported if there are fewer than 10 students or all students score at the same performance level. Percentages may not sum to 100% due to missing information or rounding. Statistically significant differences (at the .05 level) in scale scores between subgroups are indicated by an asterisk. The standard error for each scale score is reported in parentheses.



2006-2007
KENTUCKY PERFORMANCE REPORT
SCALE SCORE DATA DISAGGREGATION
SOCIAL STUDIES

School: Louisville Male High School
 District: Jefferson County
 Code: 275047
 Grade: 11

	SCHOOL				DISTRICT				STATE			
	# Students	%	Scale Score	Index	# Students	%	Scale Score	Index	# Students	%	Scale Score	Index
Extended School Services												
Participating Students	71	18%	1147 (1.8)	100.1853	1,001	18%	1130 (0.6)	61.5151	11,824	27%	1136 (0.2)	75.0070
Not Participating	317	82%	1152 (0.8)	108.8638	4,618	82%	1140 (0.3)	82.8059	31,439	73%	1138 (0.1)	78.8191
<i>Gap Participating vs Non-Participating</i>			-5*				-10*				-2*	
Gifted and Talented Program												
Participating Students	4	1%			930	17%	1154 (0.5)	113.4041	8,287	19%	1152 (0.2)	109.2016
Not Participating	384	99%	1151 (0.8)	107.4070	4,689	83%	1135 (0.3)	72.1929	34,976	81%	1134 (0.1)	70.3267
<i>Gap Participating vs Non-Participating</i>							19*				18*	
Free and Reduced Lunch Program												
Approved for Free/Reduced Priced Meals	53	14%	1148 (1.9)	98.8660	2,266	40%	1130 (0.4)	61.3758	16,625	38%	1131 (0.1)	63.8455
Not Approved (includes not coded)	335	86%	1152 (0.8)	108.6270	3,353	60%	1144 (0.3)	90.9481	26,638	62%	1141 (0.1)	86.4538
<i>Gap Approved vs Not Approved</i>			-4				-14*				-10*	
Vocational/Technical Education												
Plans to/completed 3 credits in career area	77	20%	1148 (1.6)	103.0290	1,748	31%	1140 (0.4)	82.6944	16,754	39%	1137 (0.1)	76.3069
Enrolled, student not concentrating					391	7%	1127 (0.9)	56.0797	8,109	19%	1135 (0.2)	73.7142
Not Vocational/Technical Education	311	80%	1152 (0.9)	108.3284	3,480	62%	1139 (0.3)	79.7495	18,400	43%	1139 (0.1)	80.8864
<i>Gap Non-Voc/Tech vs 3 Credits</i>			4*				-1*				2*	
<i>Gap Non-Voc/Tech vs Not Concentrating</i>							12*				4*	
Disability Status												
Students without Disabilities (includes not coded)	377	97%	1152 (0.8)	108.4429	5,105	91%	1140 (0.3)	82.8177	38,615	89%	1139 (0.1)	81.7066
Students with Disabilities	11	3%		67.2660	514	9%	1120 (0.8)	41.2285	4,648	11%	1122 (0.3)	44.9408
Tested with Accommodations	9	2%			321	6%	1119 (1.1)	40.4009	3,242	7%	1120 (0.3)	42.9506
Tested without Accommodations	2	1%			193	3%	1121 (1.2)	42.6120	1,406	3%	1125 (0.4)	49.5471
<i>Gap With vs Without</i>							-20*				-17*	
Exemptions:												
Medical					4				92			
First Year LEP					11				34			
Other									5			

Subgroup analyses reflect data as reported from school districts. To protect student anonymity, no performance data are reported if there are fewer than 10 students or all students score at the same performance level. Percentages may not sum to 100% due to missing information or rounding. Statistically significant differences (at the .05 level) in scale scores between subgroups are indicated by an asterisk. The standard error for each scale score is reported in parentheses.



2006-2007
KENTUCKY PERFORMANCE REPORT
WRITING PORTFOLIO TREND DATA
Number and Percent

School: Louisville Male High School
 District: Jefferson County
 Code: 275047
 Grade: 12

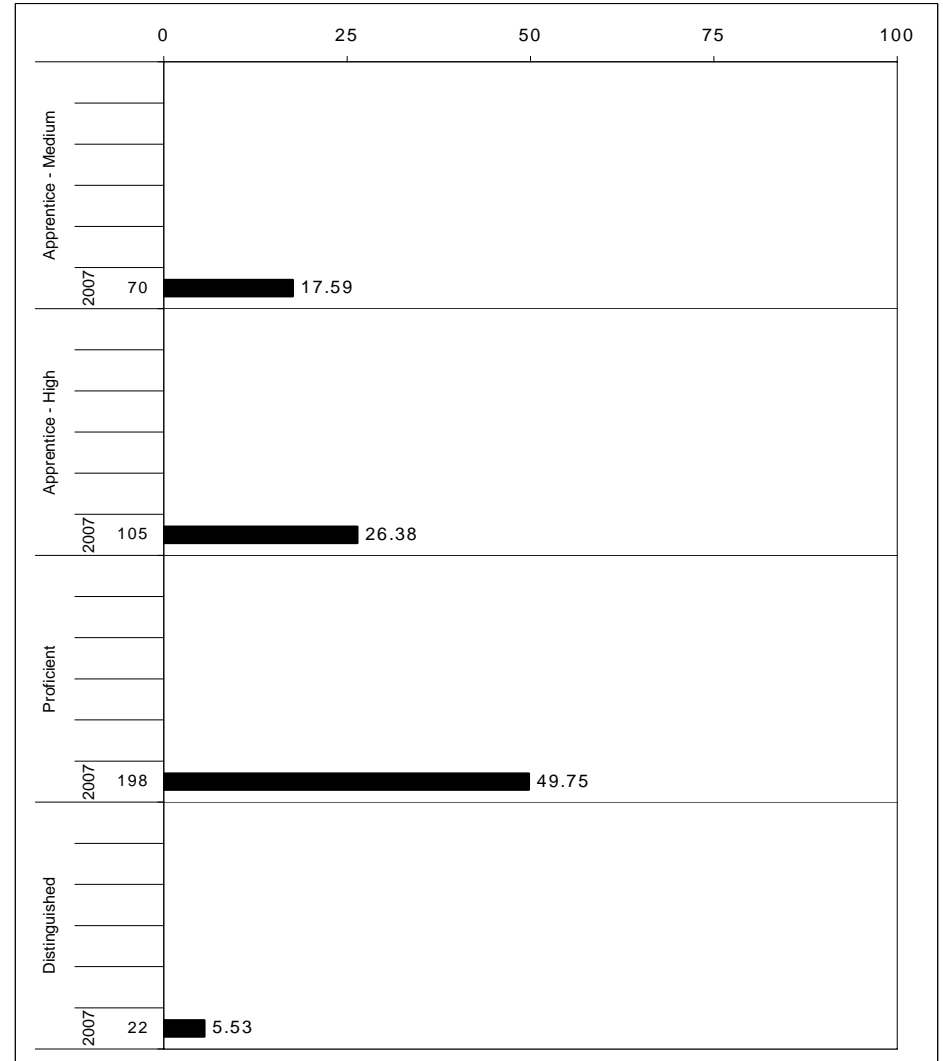
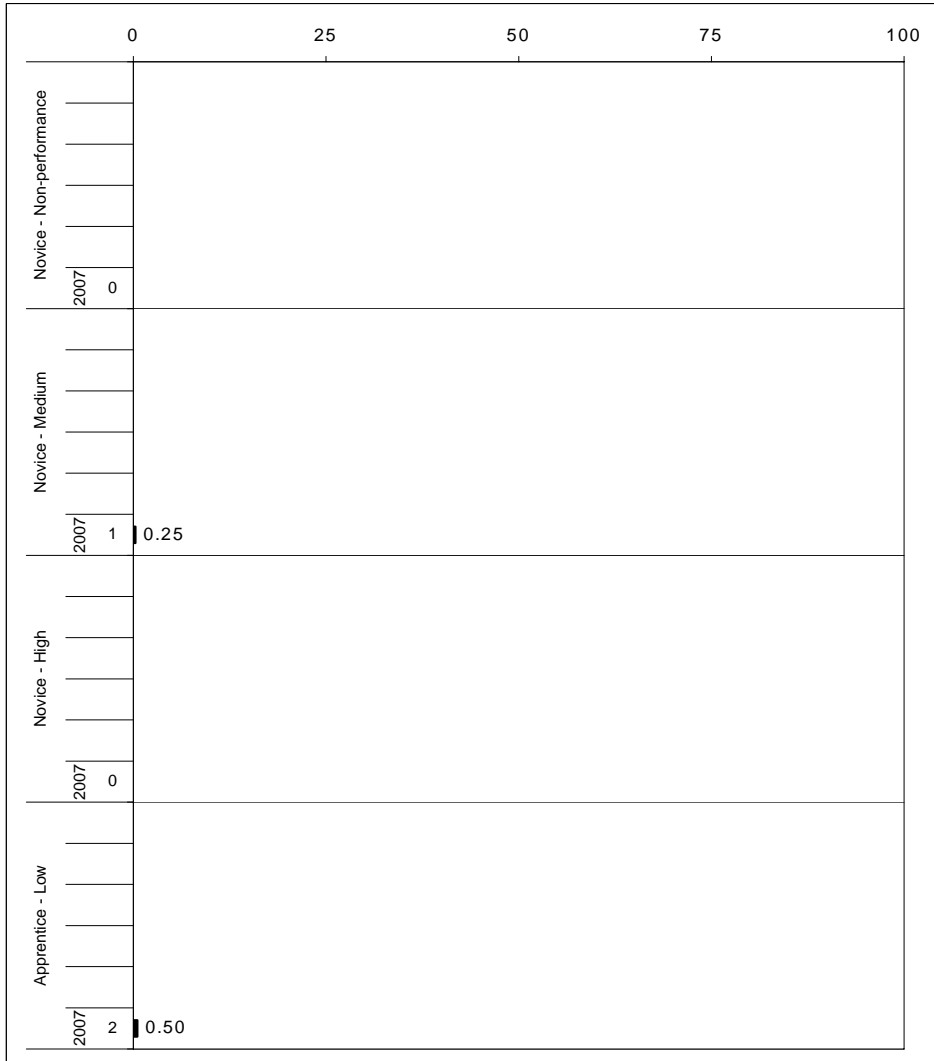

The horizontal bar represents the percent of students scoring at a performance level within a particular year. The number to the left of the bar represents the number of students upon which the percentage is based. Percentages may not sum to 100% due to rounding.



2006-2007
KENTUCKY PERFORMANCE REPORT
WRITING PORTFOLIO DISAGGREGATION
Performance Level Percents

School: Louisville Male High School
 District: Jefferson County
 Code: 275047
 Grade: 12

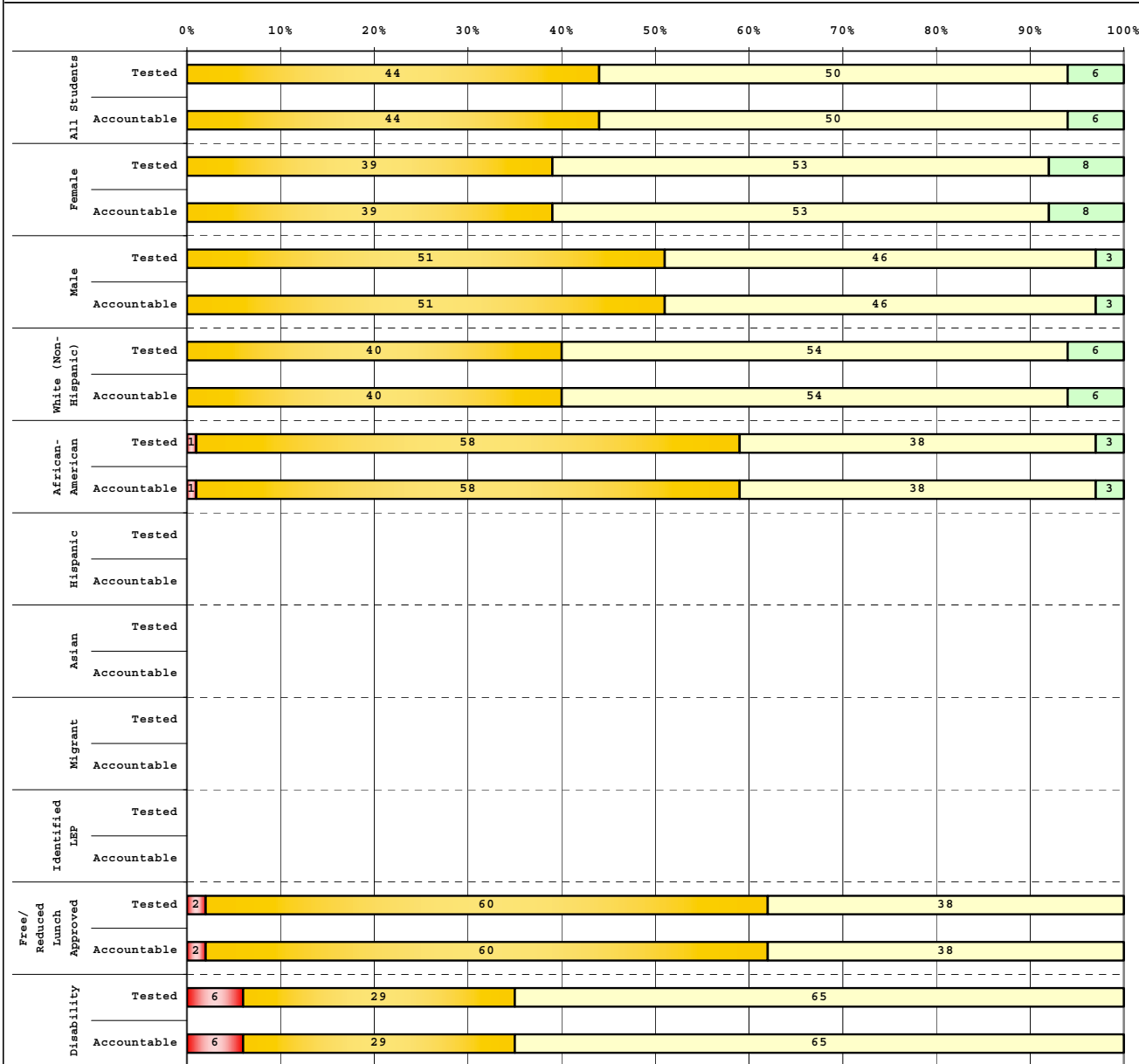

Tested Students		# Students	N%	A%	P%	D%
Total		398	0	44	50	6
Female		220	0	39	53	8
Male		178	0	51	46	3
White (Non-Hispanic)		298	0	40	54	6
African-American		95	1	58	38	3
Hispanic		3				
Asian		2				
Other						
Title I						
Migrant						
Identified LEP						
Extended Sch Services		51	0	67	31	2
Gifted/Talented		2				
F/R Lunch Approved		58	2	60	38	0
Vocational/3 Credits		66	0	56	39	5
Voc./Enrolled		2				
Disability		17	6	29	65	0

Accountable Students		# Students	N%	A%	P%	D%
Total		398	0	44	50	6
Female		220	0	39	53	8
Male		178	0	51	46	3
White (Non-Hispanic)		298	0	40	54	6
African-American		95	1	58	38	3
Hispanic		3				
Asian		2				
Other						
Title I						
Migrant						
Identified LEP						
Extended Sch Services		51	0	67	31	2
Gifted/Talented		2				
F/R Lunch Approved		58	2	60	38	0
Vocational/3 Credits		66	0	56	39	5
Voc./Enrolled		2				
Disability		17	6	29	65	0

■	Novice
■	Apprentice
■	Proficient
■	Distinguished



2006-2007
KENTUCKY PERFORMANCE REPORT
DISAGGREGATION INDEX TRENDS
WRITING PORTFOLIO

School: Louisville Male High School
 District: Jefferson County
 Code: 275047
 Grade: 12

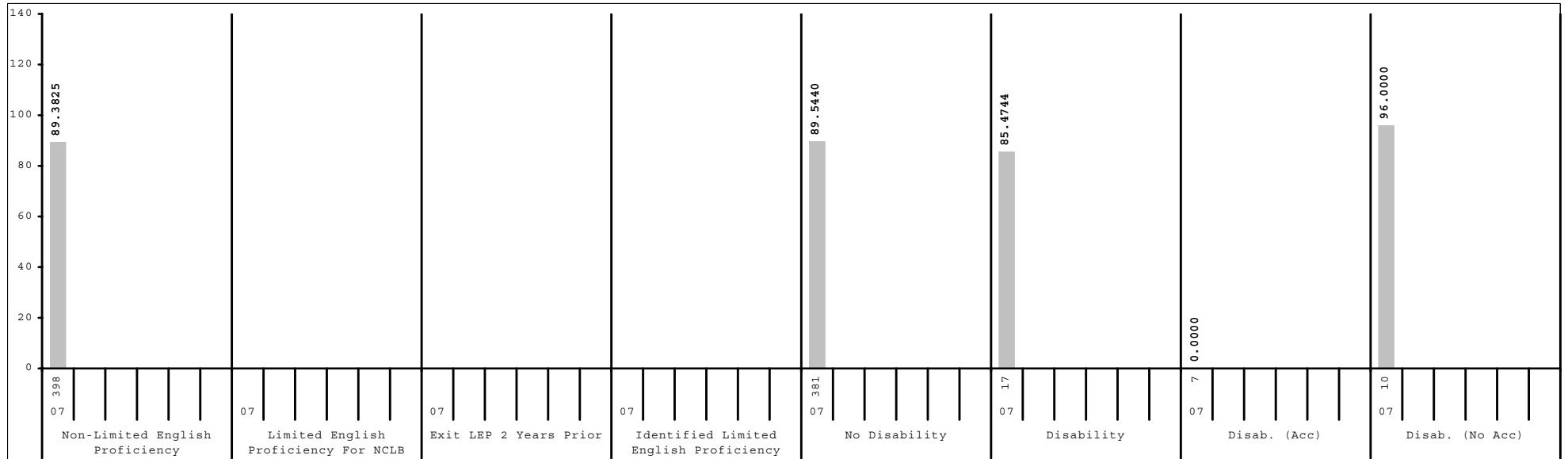
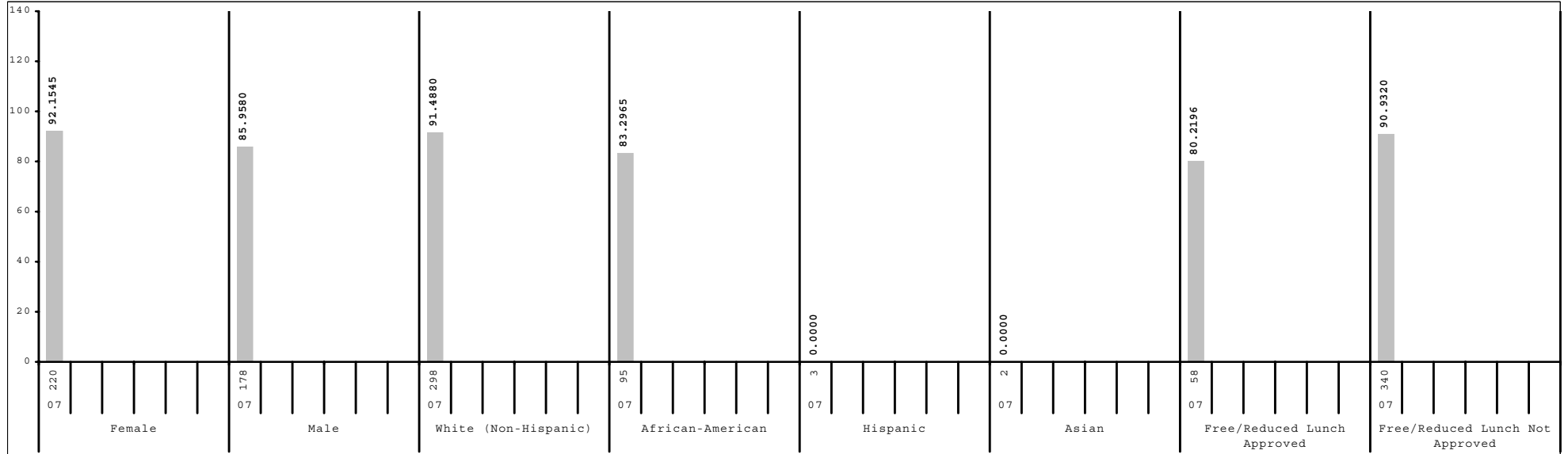

Subgroup analyses reflect data as reported from school districts. To protect student anonymity, no performance data are reported if there are fewer than 10 students or all students score at the same performance level.



2006-2007
KENTUCKY PERFORMANCE REPORT
DATA DISAGGREGATION
WRITING PORTFOLIO

School: Louisville Male High School
 District: Jefferson County
 Code: 275047
 Grade: 12

	SCHOOL						DISTRICT						STATE						
	# Students	%	N%	A%	P%	D%	# Students	%	N%	A%	P%	D%	# Students	%	N%	A%	P%	D%	
All Students	398		0	44	50	6	5,323	6	62	27	5	39,566	5	62	28	6			
Gender:																			
Female	220	55%	0	39	53	8	2,791	52%	4	60	31	6	19,687	50%	3	57	33	7	
Male	178	45%	0	51	46	3	2,511	47%	8	65	23	3	19,521	49%	7	67	22	4	
Ethnicity																			
White (Non-Hispanic)	298	75%	0	40	54	6	3,336	63%	4	56	33	6	34,123	86%	4	60	29	6	
African-American	95	24%	1	58	38	3	1,641	31%	9	76	13	2	3,771	10%	10	75	14	2	
Hispanic	3	1%					119	2%	10	69	19	2	505	1%	7	72	18	3	
Asian	2	1%					120	2%	1	45	44	10	391	1%	2	47	37	14	
Other							76	1%	5	61	28	7	332	1%	5	66	22	7	
Title I							1,480	28%	8	74	15	3	6,361	16%	5	64	26	5	
Migrant Program							1	0%					119	0%	4	79	16	1	
Limited English Proficiency																			
Non-LEP Students	398	100%	0	44	50	6	5,181	97%	6	62	27	5	39,275	99%	5	62	28	6	
LEP for NCLB							142	3%	9	68	18	5	291	1%	12	72	13	3	
Exited LEP 2 Years Prior							36	1%	6	61	25	8	66	0%	5	68	18	9	
Identified LEP Students							106	2%	10	70	16	4	225	1%	14	73	11	2	
Tested with Accommodations							62	1%	13	63	19	5	120	0%	14	70	13	3	
Tested without Accommodations							44	1%	7	80	11	2	105	0%	13	77	9	1	
Extended School Services	51	13%	0	67	31	2	857	16%	8	78	12	1	5,983	15%	5	66	24	5	
Gifted and Talented Program	2	1%					848	16%	2	28	53	17	7,475	19%	1	36	47	16	
Free and Reduced Lunch Program																			
Approved for Free/Reduced Priced Meals	58	15%	2	60	38	0	1,878	35%	9	74	16	2	14,014	35%	7	71	19	3	
Not Approved (includes not coded)	340	85%	0	42	52	6	3,445	65%	4	56	33	6	25,552	65%	3	57	32	7	
Vocational/Technical Education																			
Plans to/completed 3 credits in career area	66	17%	0	56	39	5	2,164	41%	5	70	23	3	17,560	44%	4	68	24	3	
Enrolled, student not concentrating	2	1%					392	7%	5	81	14	1	8,130	21%	4	64	27	5	
Disability Status																			
Students without Disabilities (includes not coded)	381	96%	0	45	49	6	4,711	89%	3	63	28	5	35,233	89%	3	61	30	6	
Students with Disabilities	17	4%	6	29	65	0	612	11%	25	54	16	5	4,333	11%	18	67	11	4	
Tested with Accommodations	7	2%					427	8%	28	47	19	6	2,995	8%	20	63	12	5	
Tested without Accommodations	10	3%	0	20	80	0	185	3%	19	69	11	1	1,338	3%	14	75	10	1	
Exemptions (Portfolio)																			
Medical													1						
First Year LEP																			
Other																			



2006-2007
KENTUCKY PERFORMANCE REPORT
ON-DEMAND WRITING TREND DATA
Number and Percent

School: Louisville Male High School
 District: Jefferson County
 Code: 275047
 Grade: 12

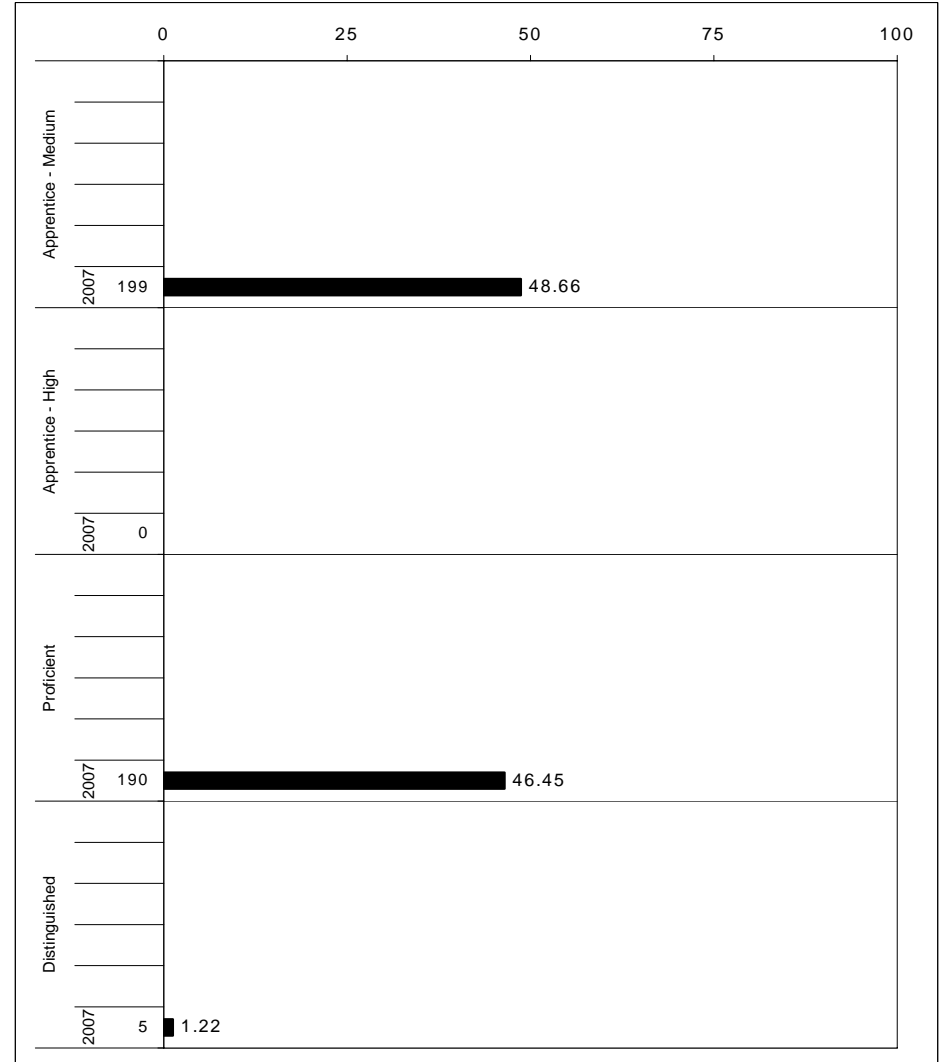
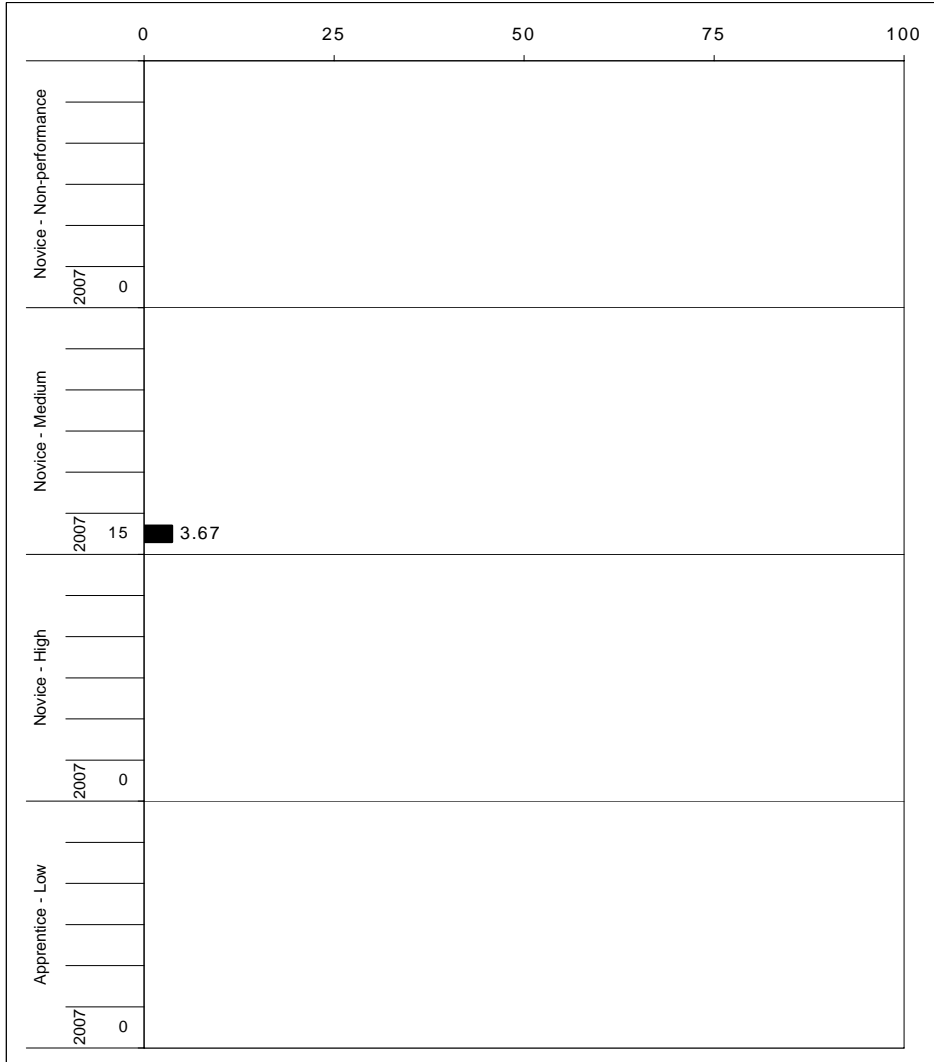

The horizontal bar represents the percent of students scoring at a performance level within a particular year. The number to the left of the bar represents the number of students upon which the percentage is based. Percentages may not sum to 100% due to rounding.



2006-2007
KENTUCKY PERFORMANCE REPORT
ON-DEMAND WRITING DISAGGREGATION
Performance Level Percents

School: Louisville Male High School
 District: Jefferson County
 Code: 275047
 Grade: 12

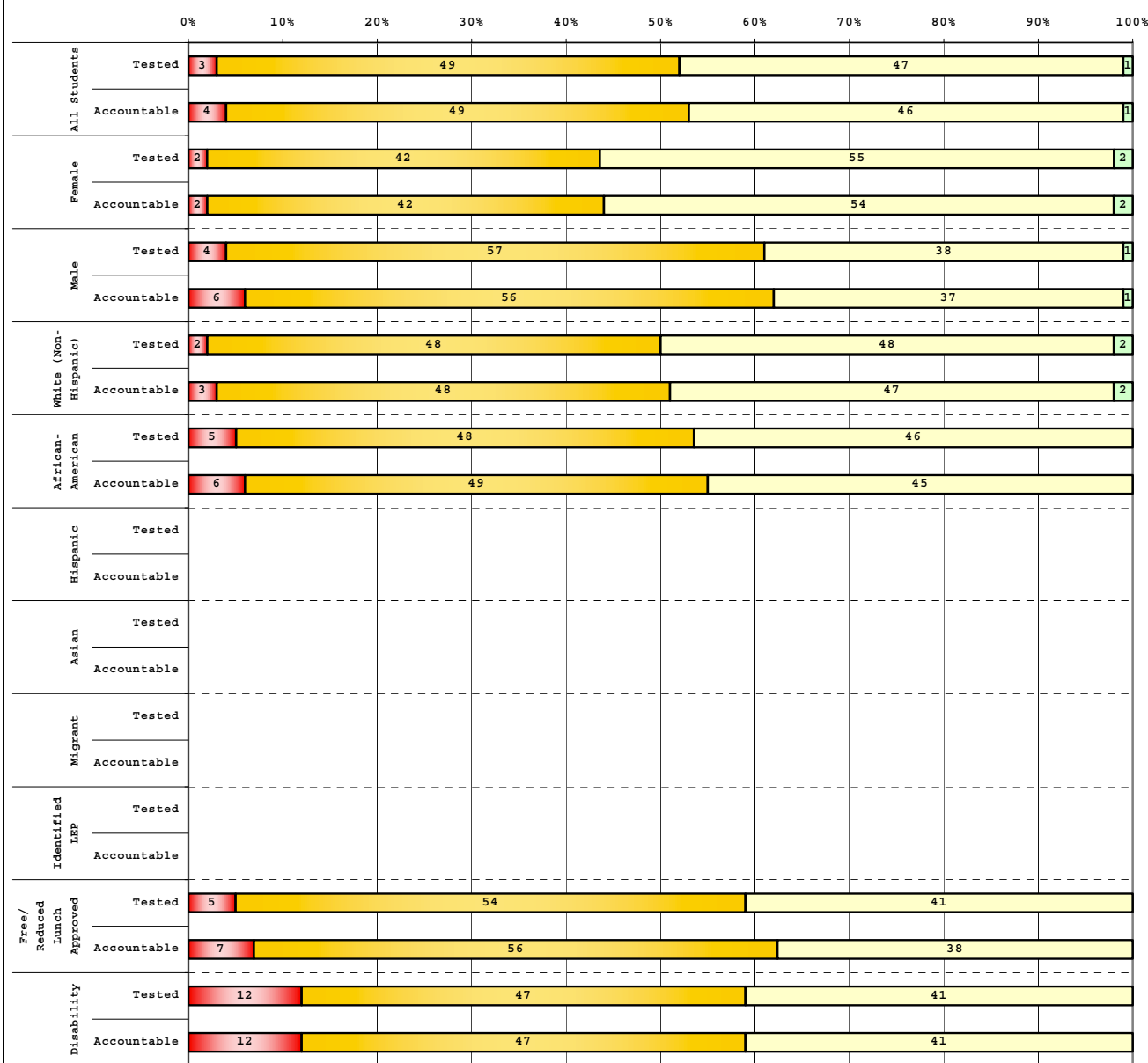

Tested Students		# Students	N%	A%	P%	D%
Total		402	3	49	47	1
Female		222	2	42	55	2
Male		180	4	57	38	1
White (Non-Hispanic)		302	2	48	48	2
African-American		95	5	48	46	0
Hispanic		3				
Asian		2				
Other						
Title I						
Migrant						
Identified LEP						
Extended Sch Services		51	10	49	41	0
Gifted/Talented		2				
F/R Lunch Approved		59	5	54	41	0
Vocational/3 Credits		66	5	48	45	2
Voc./Enrolled		2				
Disability		17	12	47	41	0

Accountable Students		# Students	N%	A%	P%	D%
Total		409	4	49	46	1
Female		222	2	42	54	2
Male		187	6	56	37	1
White (Non-Hispanic)		308	3	48	47	2
African-American		96	6	49	45	0
Hispanic		3				
Asian		2				
Other						
Title I						
Migrant						
Identified LEP						
Extended Sch Services		52	12	50	38	0
Gifted/Talented		2				
F/R Lunch Approved		61	7	56	38	0
Vocational/3 Credits		68	4	50	44	1
Voc./Enrolled		2				
Disability		17	12	47	41	0

■	Novice
■	Apprentice
■	Proficient
■	Distinguished

Percentage may not sum to 100% due to rounding.



2006-2007
KENTUCKY PERFORMANCE REPORT
DISAGGREGATION INDEX TRENDS
WRITING ON-DEMAND

School: Louisville Male High School
 District: Jefferson County
 Code: 275047
 Grade: 12

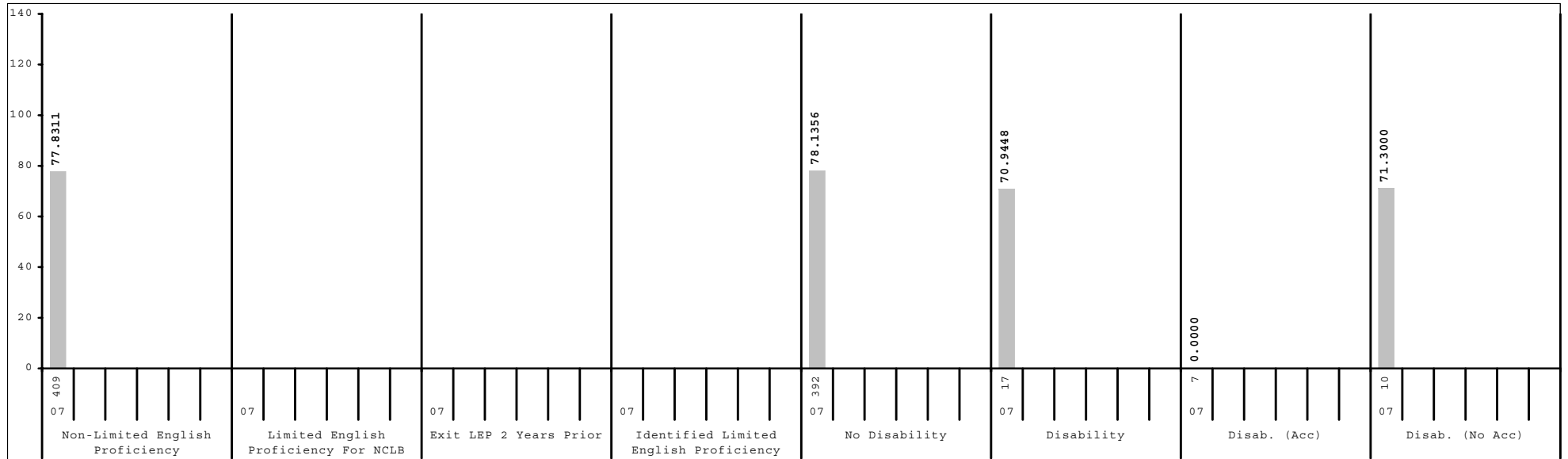
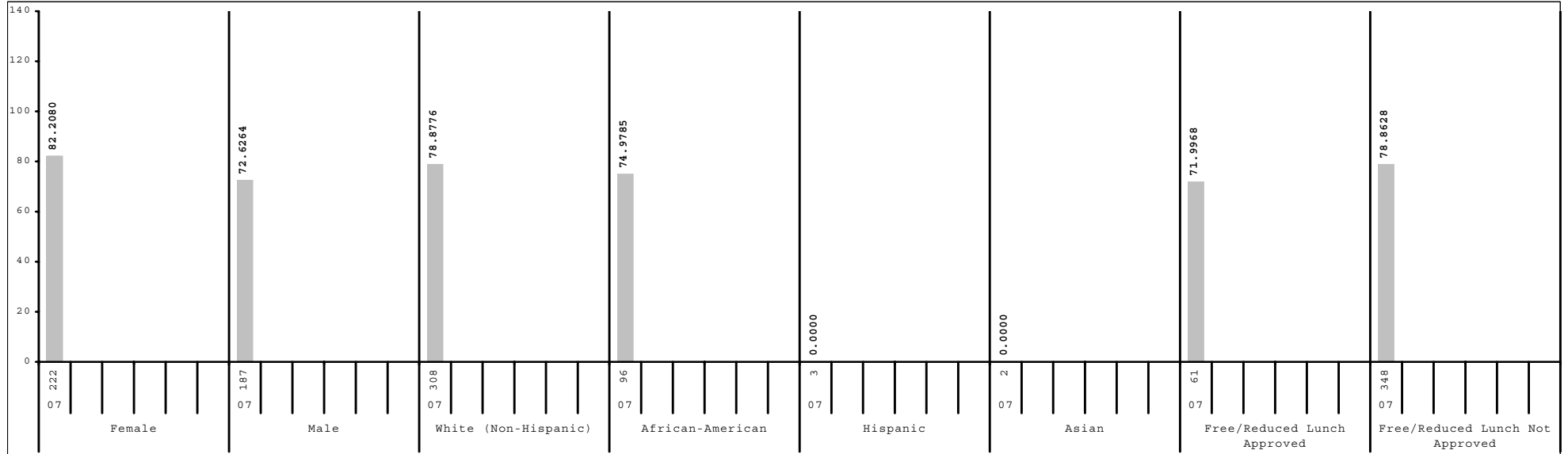

Subgroup analyses reflect data as reported from school districts. To protect student anonymity, no performance data are reported if there are fewer than 10 students or all students score at the same performance level.



2006-2007
KENTUCKY PERFORMANCE REPORT
DATA DISAGGREGATION
ON-DEMAND WRITING

School: Louisville Male High School
 District: Jefferson County
 Code: 275047
 Grade: 12

	SCHOOL						DISTRICT						STATE						
	# Students	%	N%	A%	P%	D%	# Students	%	N%	A%	P%	D%	# Students	%	N%	A%	P%	D%	
All Students	409		4	49	46	1	5,670		20	55	24	1	41,632		26	54	19	1	
Gender:																			
Female	222	54%	2	42	54	2	2,872	51%	15	55	29	1	20,236	49%	19	56	24	1	
Male	187	46%	6	56	37	1	2,664	47%	24	56	19	1	20,282	49%	32	52	15	1	
Ethnicity																			
White (Non-Hispanic)	308	75%	3	48	47	2	3,432	61%	14	55	29	1	35,101	84%	25	55	20	1	
African-American	96	23%	6	49	45	0	1,746	31%	28	55	16	1	3,988	10%	33	53	13	1	
Hispanic	3	1%					128	2%	30	56	14	0	532	1%	32	54	13	0	
Asian	2	0%					122	2%	9	51	39	1	404	1%	15	50	34	1	
Other							90	2%	23	54	22	0	363	1%	27	53	20	1	
Title I							1,676	30%	29	56	14	1	6,797	16%	29	55	16	1	
Migrant Program							1	0%					133	0%	44	49	7	0	
Limited English Proficiency																			
Non-LEP Students	409	100%	4	49	46	1	5,509	97%	19	55	25	1	41,292	99%	26	54	19	1	
LEP for NCLB							161	3%	32	57	11	0	340	1%	44	49	7	0	
Exited LEP 2 Years Prior							36	1%	17	64	19	0	69	0%	20	64	16	0	
Identified LEP Students							125	2%	37	55	8	0	271	1%	50	45	4	0	
Tested with Accommodations							75	1%	37	57	5	0	157	0%	51	46	3	0	
Tested without Accommodations							50	1%	36	52	12	0	114	0%	49	44	7	0	
Extended School Services	52	13%	12	50	38	0	932	16%	34	56	10	0	6,442	15%	31	54	15	0	
Gifted and Talented Program	2	0%					851	15%	4	45	49	3	7,579	18%	9	51	38	2	
Free and Reduced Lunch Program																			
Approved for Free/Reduced Priced Meals	61	15%	7	56	38	0	2,031	36%	27	57	15	1	15,006	36%	35	52	12	1	
Not Approved (includes not coded)	348	85%	3	47	48	1	3,639	64%	15	54	29	1	26,626	64%	21	55	23	1	
Vocational/Technical Education																			
Plans to/completed 3 credits in career area	68	17%	4	50	44	1	2,234	39%	19	60	21	0	18,259	44%	27	57	16	0	
Enrolled, student not concentrating	2	0%					445	8%	24	60	16	0	8,625	21%	27	55	17	0	
Disability Status																			
Students without Disabilities (includes not coded)	392	96%	3	49	47	1	5,039	89%	16	58	26	1	37,088	89%	22	57	20	1	
Students with Disabilities	17	4%	12	47	41	0	631	11%	49	34	13	4	4,544	11%	57	32	7	3	
Tested with Accommodations	7	2%					435	8%	46	32	16	6	3,124	8%	57	30	8	4	
Tested without Accommodations	10	2%	10	50	40	0	196	3%	54	39	7	0	1,420	3%	57	37	6	0	
Exemptions (Portfolio)																			
Medical							3						52						
First Year LEP							3						9						
Other													38						



2006-2007
KENTUCKY PERFORMANCE REPORT
ARTS & HUMANITIES TREND DATA
Number and Percent

School: Louisville Male High School
 District: Jefferson County
 Code: 275047
 Grade: 11

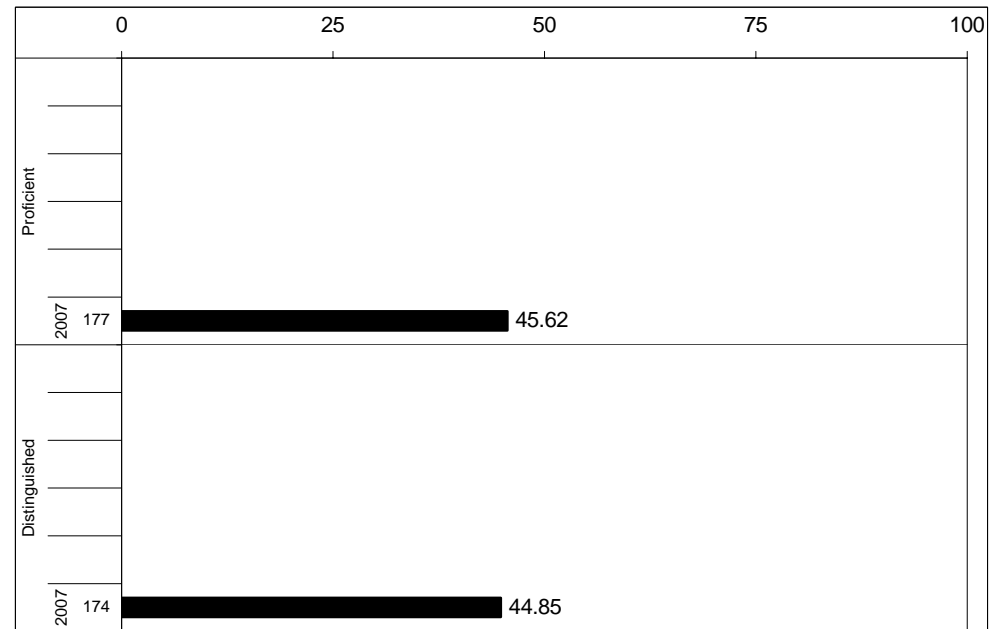
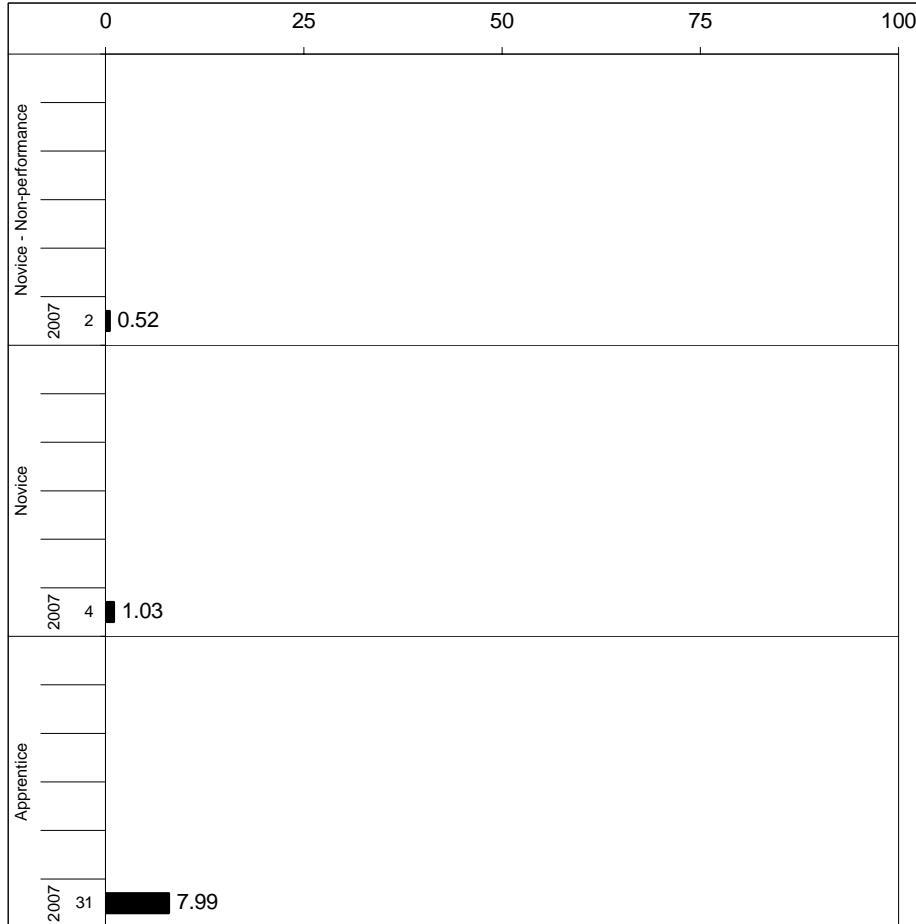

Percentages may not sum to 100% due to rounding.



2006-2007
KENTUCKY PERFORMANCE REPORT
ARTS & HUMANITIES CORE CONTENT

School: Louisville Male High School
 District: Jefferson County
 Code: 275047
 Grade: 11

	No. Items	No. Observations	SCHOOL								Std. Err.	STATE								School -State Mean
			B	0	1	2	3	4	Mean	No. Observations		B	0	1	2	3	4	Mean		
OPEN RESPONSE																				
1.x.x - Structures	4	257	0	0	1	29	50	19	2.9	0.1	28,799	1	3	15	46	26	9	2.2	0.7	
2.x.x - Humanity	2	129	0	2	4	49	40	6	2.4	0.1	14,104	1	4	16	50	24	4	2.1	0.3	
3.x.x - Purposes	2	129	0	2	4	49	40	6	2.4	0.1	14,104	1	4	16	50	24	4	2.1	0.3	
MULTIPLE CHOICE																				
1.x.x - Structures	25	2,573	Correct	Incorrect	Omit/Mult				0.71	0.01	286,357	Correct	Incorrect	Omit/Mult				0.61	0.10	
2.x.x - Humanity	29	3,472	71	29	0				0.72	0.01	385,726	66	34	0				0.66	0.06	
3.x.x - Purposes	4	583	73	27	0				0.79	0.02	64,666	68	32	0				0.68	0.11	



2006-2007
KENTUCKY PERFORMANCE REPORT
ARTS & HUMANITIES DISAGGREGATION
Performance Level Percents

School: Louisville Male High School
 District: Jefferson County
 Code: 275047
 Grade: 11

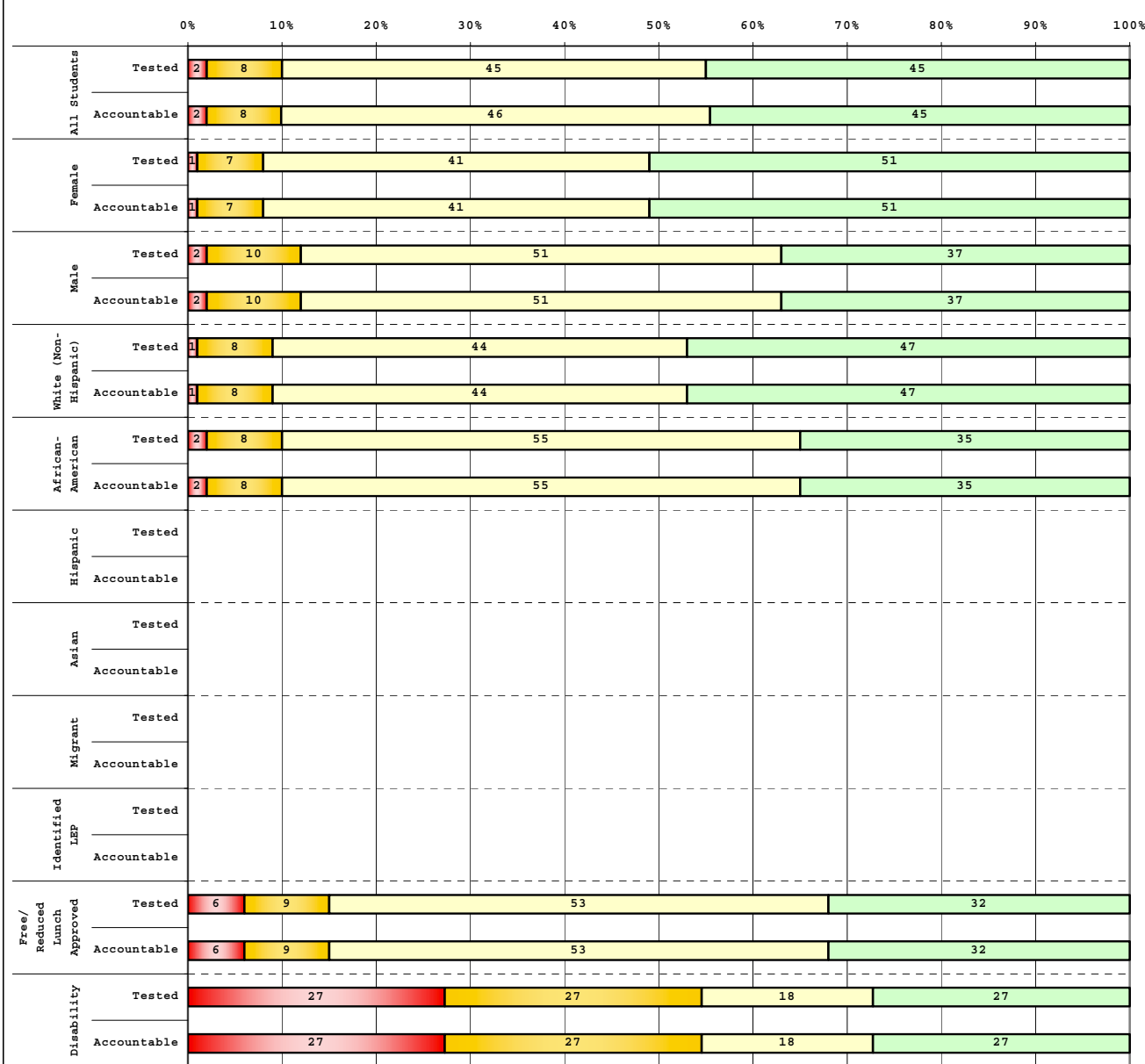

Tested Students

	# Students	N%	A%	P%	D%
Total	387	2	8	45	45
Female	215	1	7	41	51
Male	172	2	10	51	37
White (Non-Hispanic)	289	1	8	44	47
African-American	88	2	8	55	35
Hispanic	6				
Asian	3				
Other	1				
Title I					
Migrant					
Identified LEP	1				
Extended Sch Services	71	3	17	42	38
Gifted/Talented	4				
F/R Lunch Approved	53	6	9	53	32
Vocational/3 Credits	77	1	9	60	30
Voc./Enrolled					
Disability	11	27	27	18	27

Accountable Students

	# Students	N%	A%	P%	D%
Total	388	2	8	46	45
Female	215	1	7	41	51
Male	173	2	10	51	37
White (Non-Hispanic)	290	1	8	44	47
African-American	88	2	8	55	35
Hispanic	6				
Asian	3				
Other	1				
Title I					
Migrant					
Identified LEP	1				
Extended Sch Services	71	3	17	42	38
Gifted/Talented	4				
F/R Lunch Approved	53	6	9	53	32
Vocational/3 Credits	77	1	9	60	30
Voc./Enrolled					
Disability	11	27	27	18	27

■	Novice
■	Apprentice
■	Proficient
■	Distinguished

Percentage may not sum to 100% due to rounding.



2006-2007
KENTUCKY PERFORMANCE REPORT
DISAGGREGATION INDEX TRENDS
ART & HUMANITIES

School: Louisville Male High School
 District: Jefferson County
 Code: 275047
 Grade: 11

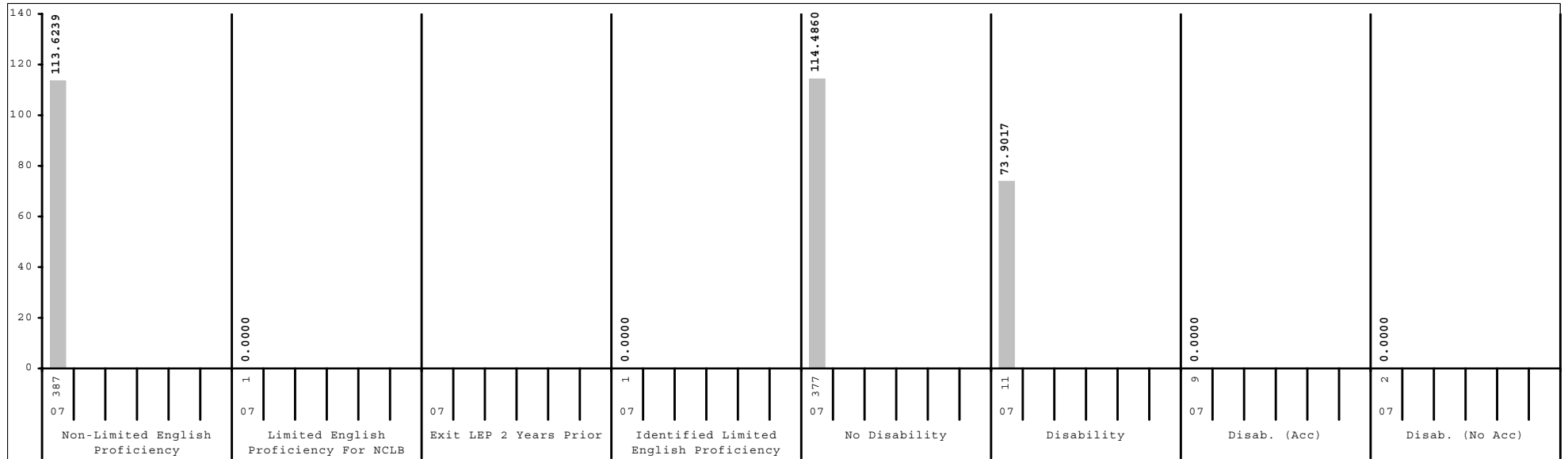
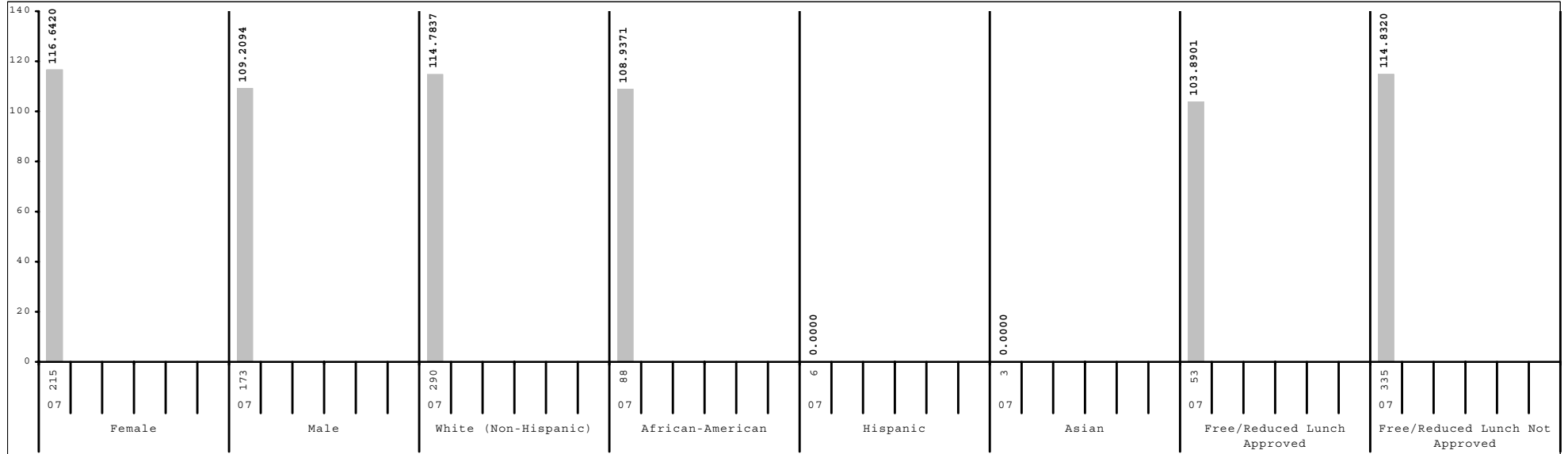

Subgroup analyses reflect data as reported from school districts. To protect student anonymity, no performance data are reported if there are fewer than 10 students or all students score at the same performance level.



2006-2007
KENTUCKY PERFORMANCE REPORT
SCALE SCORE DATA DISAGGREGATION
ARTS & HUMANITIES

School: Louisville Male High School
 District: Jefferson County
 Code: 275047
 Grade: 11

	SCHOOL				DISTRICT				STATE			
	# Students	%	Scale Score	Index	# Students	%	Scale Score	Index	# Students	%	Scale Score	Index
All Students	388		1167 (0.8)	113.3379	5,619		1153 (0.3)	93.0370	43,263		1153 (0.1)	92.4164
Gender:												
Female	215	55%	1168 (1.1)	116.6420	2,906	52%	1156 (0.4)	97.0486	21,709	50%	1156 (0.2)	97.6087
Male	173	45%	1164 (1.3)	109.2094	2,706	48%	1151 (0.5)	88.7664	21,497	50%	1150 (0.2)	87.2668
Gap Female vs Male			4*				5*				6*	
Ethnicity												
White (Non-Hispanic)	290	75%	1168 (0.9)	114.7837	3,542	63%	1158 (0.4)	100.3858	37,857	88%	1154 (0.1)	94.0975
African-American	88	23%	1163 (1.8)	108.9371	1,742	31%	1145 (0.6)	79.4504	3,922	9%	1144 (0.4)	78.5629
Hispanic	6	2%			160	3%	1145 (1.9)	79.9400	629	1%	1146 (1.0)	80.5097
Asian	3	1%			100	2%	1159 (2.3)	100.7100	366	1%	1159 (1.3)	101.9874
Other	1	0%			64	1%	1144 (3.2)	78.9342	336	1%	1149 (1.4)	86.3699
Gap White vs African American			5*				13*				10*	
Gap White vs Hispanic							13*				8*	
Gap White vs Asian							-1				-5*	
Gap White vs Other							14*				5*	
Title I												
Participating Students					1,592	28%	1144 (0.6)	77.8392	6,797	16%	1149 (0.3)	85.6521
Not Participating	388	100%	1167 (0.8)	113.3379	4,027	72%	1157 (0.4)	99.0398	36,466	84%	1154 (0.1)	93.6926
Gap Participating vs Non-Participating							-13*				-5*	
Migrant Program												
Participating Students					2	0%			171	0%	1143 (1.8)	76.1763
Not Participating	388	100%	1167 (0.8)	113.3379	5,617	100%	1153 (0.3)	93.0530	43,092	100%	1153 (0.1)	92.4911
Gap Participating vs Non-Participating											-10*	
Limited English Proficiency												
Non-LEP Students	387	100%	1167 (0.8)	113.6239	5,427	97%	1154 (0.3)	93.9494	42,806	99%	1153 (0.1)	92.7294
LEP for NCLB	1	0%			192	3%	1138 (1.8)	66.9955	457	1%	1135 (1.1)	63.6136
Exited LEP 2 Years Prior					39	1%	1146 (3.9)	78.9174	92	0%	1147 (2.5)	82.5592
Identified LEP Students	1	0%			153	3%	1136 (1.9)	63.9522	365	1%	1132 (1.2)	58.8450
Tested with Accommodations					100	2%	1131 (2.3)	59.4800	233	1%	1130 (1.4)	55.6125
Tested without Accommodations	1	0%			53	1%	1144 (3.4)	72.3934	132	0%	1137 (2.1)	64.5310
Gap Identified vs Non-LEP							-18*				-21*	

Subgroup analyses reflect data as reported from school districts. To protect student anonymity, no performance data are reported if there are fewer than 10 students or all students score at the same performance level. Percentages may not sum to 100% due to missing information or rounding. Statistically significant differences (at the .05 level) in scale scores between subgroups are indicated by an asterisk. The standard error for each scale score is reported in parentheses.



2006-2007
KENTUCKY PERFORMANCE REPORT
SCALE SCORE DATA DISAGGREGATION
ARTS & HUMANITIES

School: Louisville Male High School
 District: Jefferson County
 Code: 275047
 Grade: 11

	SCHOOL				DISTRICT				STATE			
	# Students	%	Scale Score	Index	# Students	%	Scale Score	Index	# Students	%	Scale Score	Index
Extended School Services												
Participating Students	71	18%	1162 (2.2)	105.9986	1,001	18%	1145 (0.8)	80.1937	11,824	27%	1152 (0.2)	90.9102
Not Participating	317	82%	1168 (0.9)	114.9639	4,618	82%	1155 (0.3)	95.8102	31,439	73%	1153 (0.1)	92.9847
<i>Gap Participating vs Non-Participating</i>			-6*				-10*				-1*	
Gifted and Talented Program												
Participating Students	4	1%			930	17%	1171 (0.5)	121.6178	8,287	19%	1170 (0.2)	119.3942
Not Participating	384	99%	1167 (0.8)	113.3572	4,689	83%	1150 (0.3)	87.3681	34,976	81%	1149 (0.1)	86.0259
<i>Gap Participating vs Non-Participating</i>							21*				21*	
Free and Reduced Lunch Program												
Approved for Free/Reduced Priced Meals	53	14%	1162 (2.6)	103.8901	2,266	40%	1145 (0.5)	79.6539	16,625	38%	1146 (0.2)	80.8291
Not Approved (includes not coded)	335	86%	1167 (0.8)	114.8320	3,353	60%	1159 (0.4)	102.0792	26,638	62%	1157 (0.1)	99.6645
<i>Gap Approved vs Not Approved</i>			-5				-14*				-11*	
Vocational/Technical Education												
Plans to/completed 3 credits in career area	77	20%	1164 (1.8)	107.1810	1,748	31%	1155 (0.5)	95.8898	16,754	39%	1151 (0.2)	90.2762
Enrolled, student not concentrating					391	7%	1142 (1.2)	74.9484	8,109	19%	1151 (0.3)	90.1157
Not Vocational/Technical Education	311	80%	1167 (0.9)	114.8468	3,480	62%	1154 (0.4)	93.6328	18,400	43%	1155 (0.2)	95.3923
<i>Gap Non-Voc/Tech vs 3 Credits</i>			3				-1				4*	
<i>Gap Non-Voc/Tech vs Not Concentrating</i>							12*				4*	
Disability Status												
Students without Disabilities (includes not coded)	377	97%	1167 (0.8)	114.4860	5,105	91%	1155 (0.3)	96.7613	38,615	89%	1155 (0.1)	96.5066
Students with Disabilities	11	3%		73.9017	514	9%	1130 (1.1)	56.1092	4,648	11%	1131 (0.4)	58.5204
Tested with Accommodations	9	2%			321	6%	1127 (1.4)	54.0708	3,242	7%	1128 (0.4)	55.8287
Tested without Accommodations	2	1%			193	3%	1132 (1.7)	59.4821	1,406	3%	1136 (0.6)	64.7043
<i>Gap With vs Without</i>							-25*				-24*	
Exemptions:												
Medical					4				92			
First Year LEP					11				34			
Other									5			

Subgroup analyses reflect data as reported from school districts. To protect student anonymity, no performance data are reported if there are fewer than 10 students or all students score at the same performance level. Percentages may not sum to 100% due to missing information or rounding. Statistically significant differences (at the .05 level) in scale scores between subgroups are indicated by an asterisk. The standard error for each scale score is reported in parentheses.



2006-2007
KENTUCKY PERFORMANCE REPORT
PL/VS TREND DATA
Number and Percent

School: Louisville Male High School
 District: Jefferson County
 Code: 275047
 Grade: 10

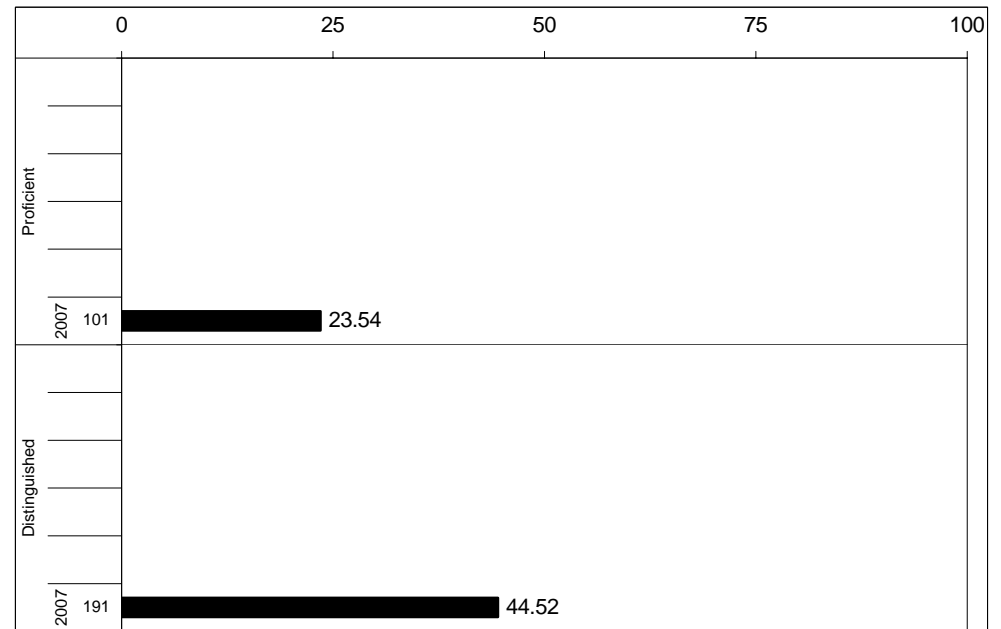
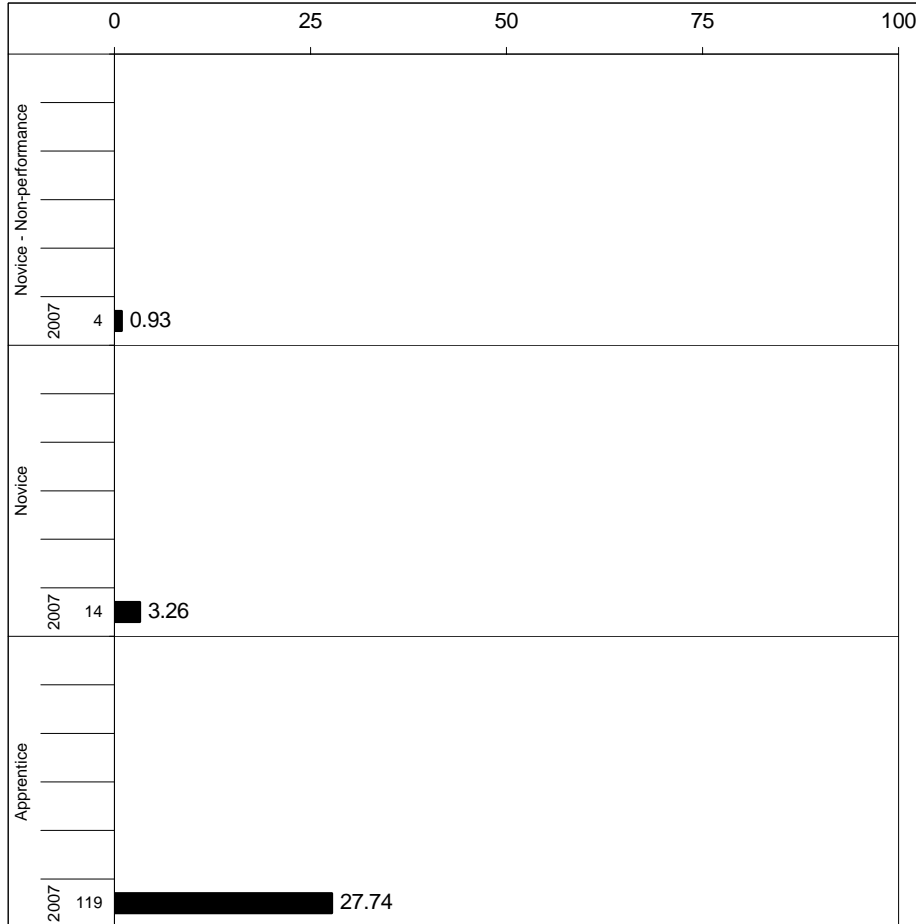

Percentages may not sum to 100% due to rounding.



2006-2007
KENTUCKY PERFORMANCE REPORT
PL/VIS CORE CONTENT

School: Louisville Male High School
 District: Jefferson County
 Code: 275047
 Grade: 10

	No. Items	SCHOOL						STATE						School -State
		No. Observations	Percents		Omit/Mult	Mean	Std. Err.	No. Observations	Percents		Omit/Mult	Mean	Mean	
Correct	Incorrect	Correct	Incorrect	Correct				Incorrect						
MULTIPLE CHOICE														
1.x.x - Health Education	15	1,778	74	26	0	0.74	0.01	204,959	64	36	1	0.64	0.10	
2.x.x - Physical Education	6	784	75	24	0	0.75	0.02	90,016	66	33	1	0.66	0.09	
3.x.x - Consumerism	14	1,708	73	27	0	0.73	0.01	196,228	65	35	1	0.65	0.08	
4.x.x - Vocational Studies	24	3,130	76	24	0	0.76	0.01	359,601	66	34	1	0.66	0.10	



2006-2007
KENTUCKY PERFORMANCE REPORT
PL/VIS DISAGGREGATION
Performance Level Percents

School: Louisville Male High School
 District: Jefferson County
 Code: 275047
 Grade: 10

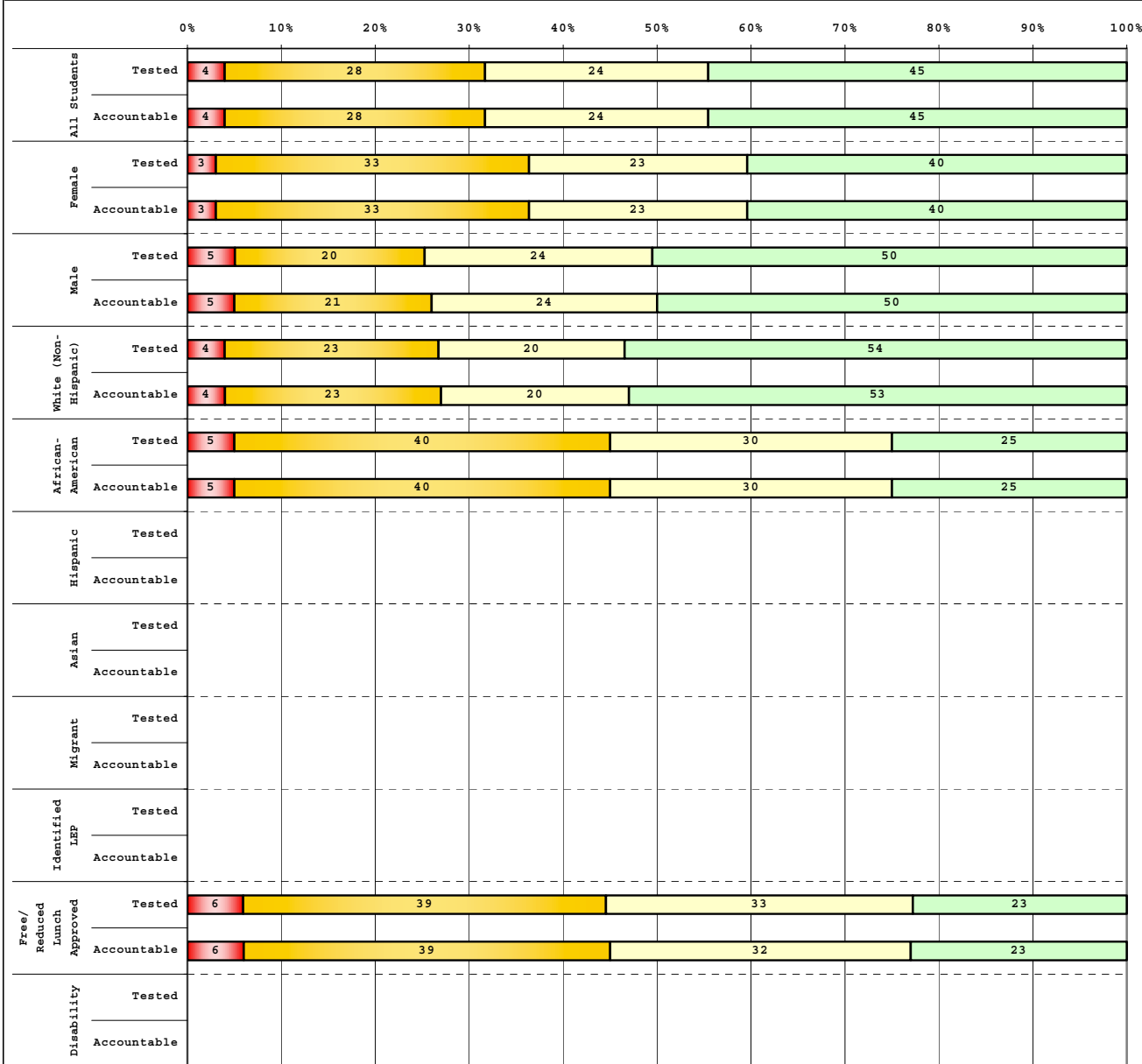

Category	# Students	N%	A%	P%	D%
Tested Students					
Total	428	4	28	24	45
Female	236	3	33	23	40
Male	192	5	20	24	50
White (Non-Hispanic)	299	4	23	20	54
African-American	117	5	40	30	25
Hispanic	2				
Asian	9				
Other	1				
Title I					
Migrant					
Identified LEP					
Extended Sch Services	80	6	35	28	31
Gifted/Talented	1				
F/R Lunch Approved	83	6	39	33	23
Vocational/3 Credits	2				
Voc./Enrolled	209	5	27	20	49
Disability	8				

Category	# Students	N%	A%	P%	D%
Accountable Students					
Total	429	4	28	24	45
Female	236	3	33	23	40
Male	193	5	21	24	50
White (Non-Hispanic)	300	4	23	20	53
African-American	117	5	40	30	25
Hispanic	2				
Asian	9				
Other	1				
Title I					
Migrant					
Identified LEP					
Extended Sch Services	80	6	35	28	31
Gifted/Talented	1				
F/R Lunch Approved	84	6	39	32	23
Vocational/3 Credits	2				
Voc./Enrolled	209	5	27	20	49
Disability	8				

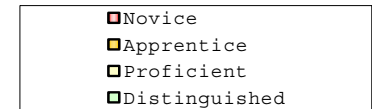

Percentage may not sum to 100% due to rounding.

Run Date: 11/28/2007



2006-2007
KENTUCKY PERFORMANCE REPORT
DISAGGREGATION INDEX TRENDS
PL/VIS

School: Louisville Male High School
 District: Jefferson County
 Code: 275047
 Grade: 10

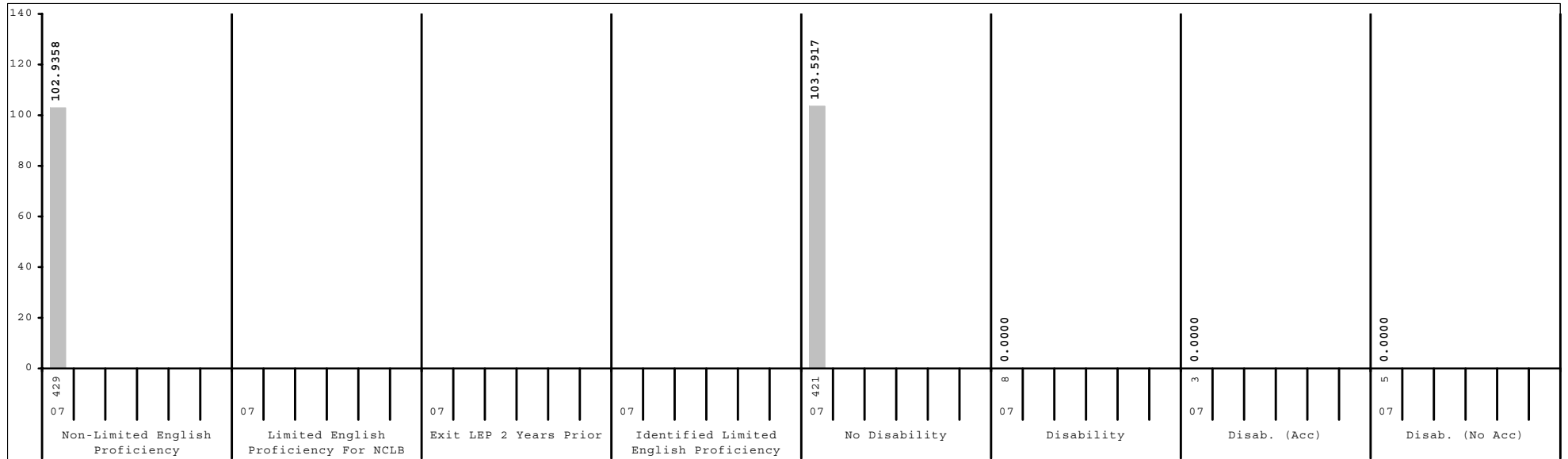
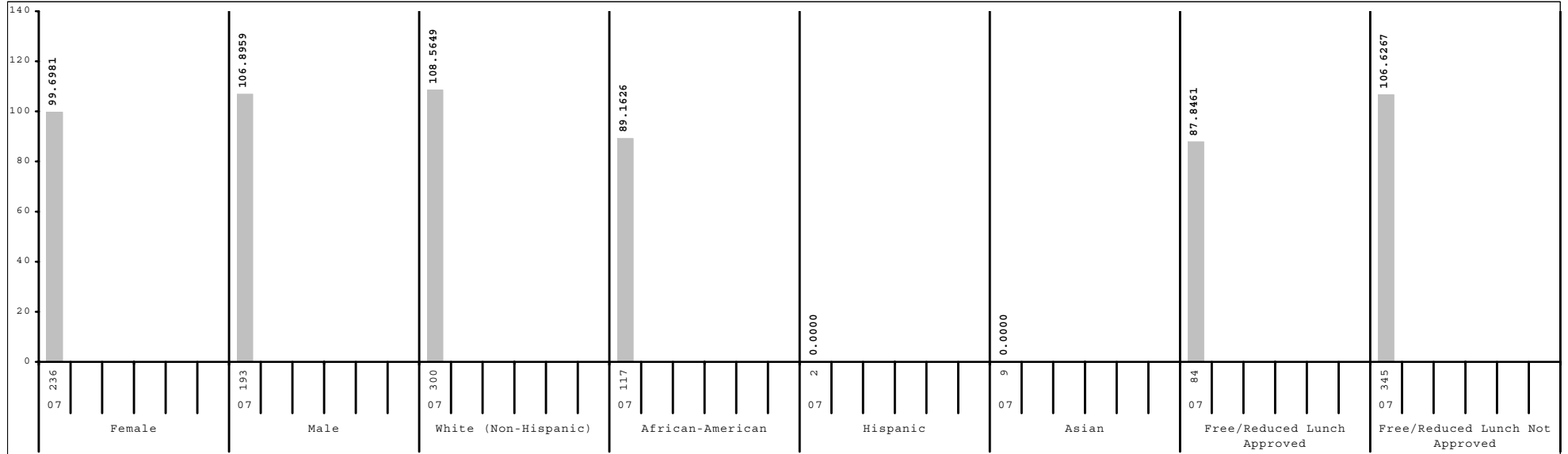

Subgroup analyses reflect data as reported from school districts. To protect student anonymity, no performance data are reported if there are fewer than 10 students or all students score at the same performance level.



2006-2007
KENTUCKY PERFORMANCE REPORT
SCALE SCORE DATA DISAGGREGATION
PL/VS

School: Louisville Male High School
 District: Jefferson County
 Code: 275047
 Grade: 10

	SCHOOL				DISTRICT				STATE			
	# Students	%	Scale Score	Index	# Students	%	Scale Score	Index	# Students	%	Scale Score	Index
All Students	429		1051 (0.9)	102.9358	6,774		1037 (0.3)	74.8710	49,454		1041 (0.1)	82.2753
Gender:												
Female	236	55%	1050 (1.2)	99.6981	3,434	51%	1038 (0.4)	76.5373	24,374	49%	1042 (0.1)	84.5602
Male	193	45%	1053 (1.4)	106.8959	3,310	49%	1036 (0.4)	73.1904	24,978	51%	1040 (0.2)	80.1271
<i>Gap Female vs Male</i>			-3				2*				2*	
Ethnicity												
White (Non-Hispanic)	300	70%	1054 (1.1)	108.5649	4,006	59%	1043 (0.4)	87.7004	42,621	86%	1042 (0.1)	85.6218
African-American	117	27%	1044 (1.7)	89.1626	2,313	34%	1026 (0.4)	53.8716	4,979	10%	1028 (0.3)	57.4461
Hispanic	2	0%			167	2%	1027 (1.6)	56.4062	748	2%	1030 (0.8)	60.8342
Asian	9	2%			144	2%	1043 (2.0)	88.0756	405	1%	1045 (1.2)	90.4460
Other	1	0%			99	1%	1032 (2.7)	62.1352	458	1%	1038 (1.1)	77.1168
<i>Gap White vs African American</i>			10*				17*				14*	
<i>Gap White vs Hispanic</i>							16*				12*	
<i>Gap White vs Asian</i>											-3*	
<i>Gap White vs Other</i>							11*				4*	
Title I												
Participating Students					2,176	32%	1027 (0.5)	55.5034	8,670	18%	1035 (0.2)	71.6686
Not Participating	429	100%	1051 (0.9)	102.9358	4,598	68%	1041 (0.3)	84.0423	40,784	82%	1042 (0.1)	84.5447
<i>Gap Participating vs Non-Participating</i>							-14*				-7*	
Migrant Program												
Participating Students					1	0%			221	0%	1031 (1.5)	64.5053
Not Participating	429	100%	1051 (0.9)	102.9358	6,773	100%	1037 (0.3)	74.8670	49,233	100%	1041 (0.1)	82.3574
<i>Gap Participating vs Non-Participating</i>											-10*	
Limited English Proficiency												
Non-LEP Students	429	100%	1051 (0.9)	102.9358	6,574	97%	1037 (0.3)	75.8299	48,928	99%	1041 (0.1)	82.7120
LEP for NCLB					200	3%	1021 (1.4)	43.5900	526	1%	1020 (0.8)	41.0133
Exited LEP 2 Years Prior					27	0%	1039 (4.6)	82.9143	89	0%	1036 (2.3)	73.7934
Identified LEP Students					173	3%	1018 (1.4)	37.4446	437	1%	1017 (0.8)	34.3348
Tested with Accommodations					116	2%	1017 (1.6)	35.2127	291	1%	1016 (1.0)	31.4638
Tested without Accommodations					57	1%	1020 (2.5)	41.9974	146	0%	1019 (1.5)	40.0488
<i>Gap Identified vs Non-LEP</i>							-19*				-24*	

Subgroup analyses reflect data as reported from school districts. To protect student anonymity, no performance data are reported if there are fewer than 10 students or all students score at the same performance level. Percentages may not sum to 100% due to missing information or rounding. Statistically significant differences (at the .05 level) in scale scores between subgroups are indicated by an asterisk. The standard error for each scale score is reported in parentheses.



2006-2007
KENTUCKY PERFORMANCE REPORT
SCALE SCORE DATA DISAGGREGATION
PL/VIS

School: Louisville Male High School
 District: Jefferson County
 Code: 275047
 Grade: 10

	SCHOOL				DISTRICT				STATE			
	# Students	%	Scale Score	Index	# Students	%	Scale Score	Index	# Students	%	Scale Score	Index
Extended School Services												
Participating Students	80	19%	1045 (2.3)	92.5750	1,018	15%	1030 (0.7)	60.9804	13,104	26%	1039 (0.2)	79.4678
Not Participating	349	81%	1052 (1.0)	105.3132	5,756	85%	1038 (0.3)	77.3344	36,350	74%	1041 (0.1)	83.2972
<i>Gap Participating vs Non-Participating</i>			-7*				-8*				-2*	
Gifted and Talented Program												
Participating Students	1	0%			875	13%	1056 (0.7)	112.2617	8,649	17%	1058 (0.2)	115.7264
Not Participating	428	100%	1051 (0.9)	102.9471	5,899	87%	1034 (0.3)	69.3375	40,805	83%	1037 (0.1)	75.1830
<i>Gap Participating vs Non-Participating</i>							22*				21*	
Free and Reduced Lunch Program												
Approved for Free/Reduced Priced Meals	84	20%	1043 (2.0)	87.8461	3,167	47%	1027 (0.4)	55.9506	21,800	44%	1033 (0.2)	68.3182
Not Approved (includes not coded)	345	80%	1053 (1.0)	106.6267	3,607	53%	1045 (0.4)	91.4871	27,654	56%	1046 (0.1)	93.2854
<i>Gap Approved vs Not Approved</i>			-10*				-18*				-13*	
Vocational/Technical Education												
Plans to/completed 3 credits in career area	2	0%			2,070	31%	1035 (0.5)	72.4555	16,621	34%	1041 (0.2)	82.6187
Enrolled, student not concentrating	209	49%	1052 (1.4)	104.4495	1,684	25%	1041 (0.6)	83.6302	13,970	28%	1040 (0.2)	81.1241
Not Vocational/Technical Education	218	51%	1050 (1.2)	101.3353	3,020	45%	1035 (0.4)	71.6573	18,863	38%	1041 (0.2)	82.8435
<i>Gap Non-Voc/Tech vs 3 Credits</i>												
<i>Gap Non-Voc/Tech vs Not Concentrating</i>			-2				-6*				1*	
Disability Status												
Students without Disabilities (includes not coded)	421	98%	1051 (0.9)	103.5917	6,038	89%	1039 (0.3)	78.9279	43,578	88%	1043 (0.1)	86.6504
Students with Disabilities	8	2%			736	11%	1018 (0.8)	41.6908	5,876	12%	1023 (0.3)	49.9314
Tested with Accommodations	3	1%			449	7%	1015 (1.0)	41.4783	4,074	8%	1022 (0.4)	48.5888
Tested without Accommodations	5	1%			287	4%	1021 (1.3)	42.0303	1,802	4%	1026 (0.5)	52.9823
<i>Gap With vs Without</i>							-21*				-20*	
Exemptions:												
Medical					5				103			
First Year LEP					30				87			
Other									5			

Subgroup analyses reflect data as reported from school districts. To protect student anonymity, no performance data are reported if there are fewer than 10 students or all students score at the same performance level. Percentages may not sum to 100% due to missing information or rounding. Statistically significant differences (at the .05 level) in scale scores between subgroups are indicated by an asterisk. The standard error for each scale score is reported in parentheses.