

Summer Adventures 2011

The background of the cover is a light gray with various white and dark gray illustrations. At the top, there are several butterflies of different sizes and orientations. In the center, a large sun with rays is partially visible. Below the sun, there are several musical notes of varying sizes and orientations, some with small starburst effects. On the right side, there is a vertical illustration of a paintbrush. The overall design is clean and artistic, with a focus on summer and creative activities.

**A collection of programs and
activities for students of all ages**



Discovery

Discovery programs let children explore the creative side of learning. Opportunities in such areas as the arts and the environment await those willing to accept the challenge.

Acting and Art Camps/Workshops

Walden Theatre

Contact Person: Isaac Spradlin

Grades: K–12

Who: Students ages 5–18 who want to hone writing, acting, musical theatre, and even stand-up comedy skills

What: Students, beat the summer blahs by choosing among the following camps: Imagination (for younger kids), Improvisation, Playwriting, Advanced Acting Intensive, How to Audition, Scene and Song Study, and Stand-Up Comedy and Improv. These workshops help develop communication skills and individual confidence, and they are a great way to make friends and have fun!

When: June 1–August 6 (Camps vary from one to three weeks in length.)

Where: Walden Theatre, 1123 Payne Street, 40204

Transportation: No

Cost: \$175–\$325 depending on the camp (A \$100 nonrefundable deposit is required to reserve a space.)

Registration: Call 589-0084, or visit www.waldentheatre.org.

Adventures in Water

Louisville Water Company

Contact Person: Channa Newman

Grades: 2 and up

Who: Any interested students but limited to 60 total participants

What: Come and learn how the Louisville Water Company provides more than 130 million gallons of drinking water for people in metro Louisville and surrounding counties. The fun and interactive adventure combines history and science to help children and adults understand the importance of safe drinking water!

When: June 23, July 14, and July 28, 10 a.m. to 12 noon

Where: Water Tower, 3005 River Road

Transportation: No

Cost: Free

Registration: Call 569-3600, Ext. 2436, or send an e-mail to cnewman@lwcky.com.



Alley Theater for Young Audiences Summer Drama Camp

Alley Theater for Young Audiences (Alley TYA)

Contact Person: Dana Hope

Grades: 3–7

Who: Students ages 8–12 with an interest in drama

What: This summer, Alley TYA is producing *Humpty Dumpty Is Missing* by Joseph Robinette. Your child is guaranteed a speaking role and will perform in two public performances. Students work with experienced directors to learn the basics of acting and to build confidence and teamwork.

When: Camp 1—June 6–25, 10 a.m. to 2 p.m.; Camp 2—July 11–30, 10 a.m. to 2 p.m. (early/late dropoff available)

Where: *The Alley Theater, The Pointe, 1205 East Washington Street, 40206*

Transportation: No

Cost: \$325 (early/late dropoff/pickup—\$5 per incident per day)

Registration: Registration forms are available online at www.alleytya.org or by calling 713-6178.

Art @ the Beach

DuPont Manual Visual Arts Magnet

Contact Person: Suzanne Sidebottom

Grades: 3–12

Who: Students who are interested in art

What: Students choose classes in drawing, painting, clay, wheel-throwing, animation, stone sculpture, crafts, photography, computer graphics, wood turning, welding, silk-screen, stained glass, jewelry, and drafting that are taught by certified teachers and local artists. Each class meets two hours daily.

When: June 6–10, full-day program (three classes, lunch, and lunch activity) from 8:45 a.m. to 4:30 p.m., or students may take individual two-hour classes starting at 8:45 a.m., 12:30 p.m., and 2:30 p.m. Classes meet for one week.

Where: *Studio classrooms at duPont Manual High School, 120 West Lee Street, 40208*

Transportation: No

Cost: \$260 for the full-day program with three classes, a buffet lunch, snacks, and lunch activity; \$95 per individual class. Class fees include materials.

Registration: Registration forms are available online beginning April 12 at www.dupontmanual.com/art. Send the completed registration form and a check to Art @ the Beach, 120 West Lee Street, Louisville, KY 40208. Call 485-8241 for more information.

Art Sanctuary Summer Creativity Camp

Art Sanctuary

Contact Person: Lisa Frye

Grades: 3–7

Who: Students ages 8–12 with an interest in learning visual art skills

What: Students explore and develop their creative skills in the fine arts. Drawing inspiration from famous masterpieces and artwork from across the world and throughout time, students learn techniques in a variety of mediums. Their works are displayed in gallery space at Art Sanctuary and The Alley Theater.

When: Four 1-week sessions

Camp A: June 6–10, Camp B: June 13–17, Camp C: June 20–24, Camp D: July 11–15

Where: *Art Sanctuary and The Alley Theater, The Pointe, 1205 East Washington Street, 40206*

Transportation: No

Cost: \$135 a child per session (early/late dropoff/pickup—\$5 per incident per day)

Registration: Registration forms are available online at www.alleytya.org or by calling 713-6178.

Camp ArtyFact

Kentucky Historical Society (KHS)

Contact Person: Mike Deetsch

Grades: K–7

Who: Ages 5–13

What: Participants explore the KHS campus and then create their own works of art. Through small classes and the use of high-quality supplies, children develop historical and visual-literacy skills as well as critical-thinking and analytical skills. More importantly, they gain confidence in their abilities and have a good time!

When: June 20–July 1, Monday through Friday, 9 a.m. to 4 p.m.; July 11–29, Monday through Friday, 9 a.m. to 4 p.m.

Where: *Thomas D. Clark Center for Kentucky History, 100 West Broadway, Frankfort, KY 40601*

Transportation: No

Cost: \$50 for KHS members, \$65 for nonmembers

Registration: Download a registration form at www.history.ky.gov/camp, or call Mike Deetsch at 564-1792, Ext. 4425.





Camp Shakespeare (formerly Shakespeare Youth Academy)

Kentucky Shakespeare

Contact Person: Melinda Crecelius

Grades: Pre-K–12

Who: Ages 4–18

What: Camp Shakespeare strives to bring high-quality theatre education to children ages 4 to 18. Immersed in Shakespeare's plays, students are led by artist educators to use their voice, bodies, and thoughts to create characters and tackle text. Camp Shakespeare encourages collaboration, enlivens the imagination, and enhances self-esteem.

When: One-, two-, and three-week sessions available; **June 6–July 5**, 9 a.m. to 4 p.m.

Where: St. Francis High School, 233 West Broadway, 40202

Transportation: No

Cost: Varies, depending on specific program

Registration: Visit www.kyshakespeare.com, or call **574-9900**.

Clay Camp With Donna Burden

Louisville Visual Art Association

Contact Person: Savannah Barrett, Education Programs Coordinator

Grades: 6–8

Who: Middle school students with advanced visual talent or students who have an interest in developing creative competencies through hands-on experiences; previous experience with clay is not required.

What: Clay Camp is a unique pottery program offering a total hands-on experience in a variety of ceramics techniques, including hand-building, throwing on the wheel, glazing, and firing. Classes are small and designed for individual instruction.

When: **June 13–17**, 9 a.m. to 12 noon daily

Where: Providence High School, 707 Providence Way, Clarksville, IN 47129

Transportation: No

Cost: \$125 for five sessions (15 hours); cost includes instruction and supplies.

Registration: Contact Savannah Barrett at **896-2156**, Ext.104; send an e-mail to savannah@louisvillevisualart.org; or visit the Web site at www.louisvillevisualart.org.

Creative Drama Camp

Looking for Lilith Theatre Company

Contact Person: Jennifer Thalman Kepler, Community Outreach Director

Grades: 1–8

Who: Any student interested in drama and exploring stories; our instructors have experience working with students with specific learning differences.

What: Students develop acting skills (voice, body, imagination) as well as important life skills (problem-solving, teamwork, self-esteem). Grades 1 through 4 participate in story dramas exploring characters and environments of folktales and children's stories. Grades 5 through 8 learn the basics of improvisation, creating a character, and working with scene partners.

When: **July 18–22** and **August 1–5**, 9 a.m. to 12 noon (grades 1–4); 1 to 4 p.m. (grades 5–8)

Where: *Call for details.*

Transportation: No

Cost: \$150 a week for the first child, \$115 for additional siblings (includes snack and supplies)

Registration: E-mail Jennifer Thalman Kepler at jennifer@lookingforlilith.org, call **638-2559**, or visit www.lookingforlilith.org.

Dance Camp

University of Louisville (UofL) Dance Academy

Contact Person: Judy Hake

Grades: K–3

Who: Ages 5–8

What: Dance Camp is an introductory-level dance experience that explores dance through a variety of interactive, creative explorations; basic ballet technique; and fun games designed to explore young students' natural desire to move and explore space imaginatively.

When: **August 1–5**, 9:30 a.m. to 12:30 p.m.

Where: *UofL Dance Academy*

Transportation: No

Cost: \$150 plus a \$20 registration fee

Registration: Call the Dance Academy Office at **852-6878**.

Falls of the Ohio Specialty Day Camps

The Falls of the Ohio Foundation, Inc., and Falls of the Ohio State Park

Contact Person: Dani Cummins

Grades: 5–11

Who: Ages 10–16 during summer 2011

What: Students in the Teen Archaeologist Day Camp discover how archaeologists learn about past cultures and societies by studying human artifacts left by earlier peoples. Students in the Young Paleontologist Day Camp discover how paleontologists learn about the history of life on Earth by studying fossils.

When: **July 7–9**, 9 a.m. to 3 p.m. (Teen Archaeologist Day Camp); **July 19–21**, 9 a.m. to 4 p.m. (Young Paleontologist Day Camp)

Where: Falls of the Ohio State Park Interpretive Center

Transportation: No

Cost: \$100

Registration: E-mail Dani Cummins at dani@fallsoftheohio.org, or call **(812) 283-4999**.

Falls of the Ohio Young Explorer Day Camps

The Falls of the Ohio Foundation, Inc., and Falls of the Ohio State Park

Contact Person: Dani Cummins

Grades: 1–6

Who: Students who will be in grades 1–6 for the 2011–12 school year

What: These camps are filled with exciting hands-on activities and take place outside on the state park grounds and inside the Interpretive Center. Students learn about science and history, including fossils, nature, native people, plants, the Interpretive Center's exhibits, films, aquatic life, and more.

When: **June 6–10**, **June 20–24**, **June 28–July 1**, **July 12–15**, and **July 25–29**; camp sessions are from 8:30 to 11:30 a.m. (grades 4–6) and from 1 to 4 p.m. (grades 1–3).

Where: Falls of the Ohio State Park Interpretive Center

Transportation: No

Cost: \$100 for five days, \$80 for four days (**July 12–15**)

Registration: E-mail Dani Cummins at dani@fallsoftheohio.org, or call **(812) 283-4999**.





Forest Adventures

Jefferson Memorial Forest

Contact Person: Tonya Swan

Grades: 2–5

Who: Ages 7–12

What: The forest's unique day camps combine summer fun with science-based educational activities. By combining hands-on, minds-on activities with traditional summer camp fun, your child will have an adventure to remember for a lifetime.

When: 9 a.m. to 4 p.m.

June 13–17 Adventure Camp

June 20–24 Creature Trekking

June 27–July 1 Aquatic Habitats

July 11–15 Adventure 2.0

July 18–22 Forest Fairies and Trolls

July 25–29 Creature Scene Investigations (CSI)

Where: Jefferson Memorial Forest

Transportation: No

Cost: \$120 per camp

Registration: Go to our Web site at www.memorialforest.com to download the registration form, or call the Jefferson Memorial Forest Welcome Center at **368-5404** to ask for a registration packet to be mailed to you. Pay over the phone, return forms and payment via U.S. mail, or drop them off at the Welcome Center.



Gheens Science Hall and Rauch Planetarium Summer Camps

Gheens Science Hall and Rauch Planetarium

Contact Person: Kim Whitehead

Grades: Space Adventure Camp (students entering grades 2–6) and Art Stars Camp (students entering grades 1–3)

Who: Students in grades 1–5 and students entering middle school

What: The summer camps at the planetarium are designed to provide maximum fun while *students learn* through teamwork and creativity. Exploration, physical activity, and hands-on activities and demonstrations keep the campers engaged, excited, and eager to return.

When: 9 a.m. to 4 p.m.

June 13–17, July 18–22 Space Adventure Camp

July 11–15, August 1–5 Space Adventure Camp

July 25–29 Art Stars Camp

Where: Gheens Science Hall and Rauch Planetarium

Transportation: No

Cost: \$150/planetarium family members, \$200/nonmembers (per camp)

Registration: Register online at www.planetarium.louisville.edu, or call **852-6665**.



Kentucky Performs!

KentuckyShow!

Contact Person: Kathy Knotts

Grades: 3–12

Who: Students interested in performing arts

What: Students learn about famous Kentucky artists, both literary and performing, when they view the breathtaking KentuckyShow! Afterward, take a backstage tour of the Kentucky Center and see what goes into staging complicated and famous shows. The total program time is 90 minutes. Lunch space is available on the Kentucky Center balcony or the Belvedere.

When: Tuesdays through Fridays; program/tours offered between 10 a.m. and 4 p.m.

Where: KentuckyShow! Theater and the Kentucky Center

Transportation: No

Cost: Free admission to KentuckyShow!; Kentucky Center tour—\$1 per person

Registration: E-mail kathyknotts@kentuckyshow.com, or call **562-0880**.

KidArt Camp

Kentucky Museum of Art and Craft (KMAC)

Contact Person: Julie Yoder

Grades: K–5

Who: Elementary students interested in art

What: KidArt—KMAC offers three weeklong day camps. Each camp is carefully designed to create a fun and educational art experience for your child that is focused on hands-on art projects. This year's exciting projects include fiber art, painting, photography, and sculpture.

When: **June 27–July 1**, KidArt I and KidArt II (grades 2 and 3); **July 11–15**, KidArt III (grades 4 and 5); 10 a.m. to 3 p.m.

Where: KidArt—KMAC, 715 West Main Street, 40202

Transportation: No

Cost: \$174 (\$149 for KMAC members)

Registration: Call Julie Yoder at **589-0102**, or send an e-mail to julieyoder@kentuckyarts.org.

Los Monitos STARTALK Summer Language Program: Connecting and Collaborating With the Arab World

Los Monitos Language Center (in partnership with Jefferson County Public Schools [JCPS] and the National Center for Foreign Languages)

Contact Person: Julie Purcell, Program Director

Grades: 6–12

Who: Students interested in studying the Arabic language and cultures of the Middle East in an intensive, three-week program must complete an application process that includes an essay and interview. No previous knowledge is necessary. The application deadline is **May 2011**.

What: The Los Monitos STARTALK program provides language instruction, fascinating cultural information on the Middle East, connection with peers in the Middle East via videoconferencing, native-speaker instructors, guest presenters, and field trips. Participants need no previous knowledge—only the excitement to learn and connect cross-culturally!

When: **July 19–August 6**, Monday through Friday, 9 a.m. to 2 p.m.

Where: Call for details.

Transportation: No daily transportation, but transportation is provided for any field trips.

Cost: Free with a \$150 registration fee that is refunded at the end of the program. A daily lunch is provided.

Registration: Call Julie Purcell at **644-2794**, or send an e-mail to julie@losmonitos.com.

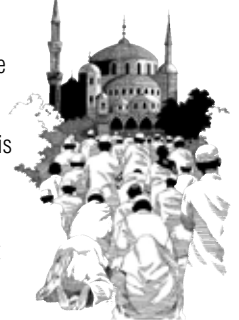

Louisville Ballet School's 2011 Summer Dance Camps

Louisville Ballet School

Contact Person: Louisville Ballet School Administrator

Grades: Pre-K–10

Who: Ages 3–16

What: Summer dance programs are designed to be fun-filled days full of creativity and physical activity. Children also get the opportunity to continue developing their coordination, musicality, and teamwork skills. The tools and awareness gained from participation in dance build invaluable skills in young children that will last throughout life.

When: Varies, depending on session

Where: Louisville Ballet School, 4121 Shelbyville Road

Transportation: No

Cost: Varies, depending on session

Registration: Visit www.louisvilleballet.org/danceschool, or call **583-3150**, Ext. 245.



Oldham County Schools Arts Center—LaVelle Smith Dance Camp

Oldham County Schools Arts Center

Contact Person: Leslie Daland, Registrar

Grades: 3–12

Who: Dance students

What: Internationally known and MTV award-winning choreographer LaVelle Smith, whose clients have included Beyoncé, Michael Jackson, Janet Jackson, and the Rolling Stones, returns for another inspiring week of classes. This year's special guest instructor is Eddie Garcia! Don't miss this opportunity to dance with the best!

When: June 20–24, 9 a.m. to 12 noon (half day) or 9 a.m. to 3 p.m. (full day)

Where: Oldham County Schools Arts Center, 7105 Floyd'sburg Road, Crestwood, KY 40014

Transportation: No

Cost: \$125 (half day), \$195 (full day)

Registration: Call 241-6018, or register online at www.ocsartscenter.org.

Oldham County Schools Arts Center Summer Camps

Oldham County Schools Arts Center

Contact Person: Leslie Daland, Registrar

Grades: Pre-K–12

Who: All school-age children

What: Camps are offered in music, dance, musical theatre, and the visual arts. Camps are a half day each and run for one week. Camps may be combined for a full-day camp experience with a supervised lunch break. For a complete description of camp offerings, please visit www.ocsartscenter.org.

When: Half-day, one-week camps: June 6–August 5

Where: Oldham County Schools Arts Center, 7105 Floyd'sburg Road, Crestwood, KY 40014

Transportation: No

Cost: Price varies depending on camp.

Registration: Call 241-6018, or register online at www.ocsartscenter.org.

Presentation Academy Art Camp

Presentation Academy

Contact Person: Susanne Iles, Art Teacher

Grades: Girls entering grades 5–9

Who: Girls

What: This workshop focuses on all different types of art-making, while concentrating on specific cultures throughout art history. Participants explore a different country or culture every day and create a piece of artwork inspired by that particular place or group.

When: June 13–16, 9 a.m. to 12 noon

Where: Presentation Academy Arts & Athletic Center, 900 South Fourth Street

Transportation: No

Cost: \$90 a person

Registration: E-mail rhans@presentationacademy.org, or visit the Web site at www.presentationacademy.org.

Presentation Academy Drama/Musical Theatre Camp

Presentation Academy

Contact Person: Charlie Douglas, Theatre Director

Grades: Girls entering grades 5–9

Who: Girls

What: This workshop focuses on auditioning, improvisation and theatre games, scene work, and musical theatre.

When: June 27–30, 9 a.m. to 12 noon

Where: Presentation Academy Arts & Athletic Center, 900 South Fourth Street

Transportation: No

Cost: \$65

Registration: E-mail rhans@presentationacademy.org, or visit the Web site at www.presentationacademy.org.

Puppet Movies Camp

Squallis Puppeteers

Contact Person: Nora Christensen

Grades: 3–6

Who: Students ages 8–12 who like to make art, draw comics, and make movies. Squallis Puppeteers is collaborating with Louisville Cartoonist Society founder Ted Nathanson in this weeklong camp. Nathanson teaches students how to draw characters and storyboards; then the Squallis staff teaches students how to turn these drawings into puppets and movies. Students receive edited movies after the camp.

When: July 11–15, 9 a.m. to 4 p.m.

Where: School of Sharks Theater and Workshop, 770 Eastern Parkway, 40217

Transportation: No

Cost: \$200

Registration: Visit www.squallispuppeteers.com for a printable application and mail-in instructions.

For questions, call Nora Christensen at 636-1974.



Puppet Theater Camp

Squallis Puppeteers

Contact Person: Nora Christensen

Grades: 2–5

Who: Students ages 7–10 who like to make art, tell stories, and act

What: Squallis Puppeteers is collaborating with trained theatre professional Jane B. Jones in this weeklong camp. Students make puppets and create stories, and Jones teaches students basic drama techniques to animate the puppet creations. There is a puppet show for families at the end of the week.

When: June 27–July 1, 9 a.m. to 4 p.m.

Where: School of Sharks Theater and Workshop, 770 Eastern Parkway, 40217

Transportation: No

Cost: \$200

Registration: Visit www.squallispuppeteers.com for a printable application and mail-in instructions. For questions, call Nora Christensen at 636-1974.

School's Out Science Camps

Louisville Science Center

Contact Person: Visitor Services

Grades: Pre-K–8

Who: All students with a sense of scientific adventure looking for hands-on summer fun!

What: Whether learning to engineer with LEGOs, concocting magical mixtures, or investigating the science behind ancient Castles & Catapults, the summer is full of wonder and curiosity when you register for School's Out Science Camp. With new camp themes each week, your little scientist will never get bored!

When: June 6–August 12

Where: Louisville Science Center, 727 West Main Street

Transportation: No

Cost: Full day: \$175/week (members), \$200/week (nonmembers)

Half day: \$90/week (members), \$105/week (nonmembers)

Sixth- through eighth-grade camps: \$275/week (members), \$300/week (nonmembers)

Registration: Call 561-6100, Ext. 6111, or visit www.louisvillescience.org.

Summer DramaWorks

Stage One and Music Theatre Louisville (MTL)

Contact Person: Education Department (Lucas Adams or Talleri McRae)

Grades: Prekindergarten through high school

Who: Ages 4–18

What: Stage One and Music Theatre Louisville (MTL) are proud to present their popular Summer DramaWorks programming. Camps are designed to explore theatre, music, and dance in a fun and welcoming atmosphere. Camps are available for students in prekindergarten all the way through high school!

When: June 13–July 15

Where: Field Elementary School

Transportation: No

Cost: \$100–\$350, depending on length of camp

Registration: Visit www.stageone.org to download an application, or call 498-2436.



Summer Musical Theatre Camp

Derby Dinner Playhouse

Contact Person: Matt Wallace

Grades: 2–11

Who: Students ages 7–16 who are interested in drama and musical theatre

What: Derby Dinner Playhouse Summer Musical Theatre Camp is a one-week theatre camp focusing on music, dance, and drama. Taught by Derby Dinner Playhouse professionals, the camp explores songs, dances, and scenes from Broadway musicals. The camp culminates in a final presentation on the Derby Dinner Playhouse stage. Due to popular demand, this year there are three weeks from which to choose.

When: July 11–16, July 18–23, July 25–30

Where: Derby Dinner Playhouse, 525 Marriott Drive, Clarksville, IN 47129

Transportation: No (Free parking is available.)

Cost: \$175 a week

Registration: Send an e-mail to wallace@derbydinner.com, or call (812) 288-2632, Ext. 132.

Summer Studio Art Camps

Speed Art Museum

Contact Person: Manjiri Menezes

Grades: K–8

Who: Ages 6–13

What: The Speed's Studio Art Camps are weeklong camps with hands-on art themes. The materials and themes range from clay, sculpture, cartooning, painting, photography, and stop-motion animation. Camps are fun and creative at the Speed Art Museum!

When: Weekdays, 9 a.m. to 4 p.m., June 6–August 5

Where: The Speed Art Museum, 2035 South Third Street

Transportation: No

Cost: \$150/Speed Museum members (per week), \$225/nonmembers (per week)

Registration: Visit www.speedmuseum.org for registration information. For questions, call Manjiri Menezes at 634-2734.

Teen Theatre Institute

Looking for Lilith Theatre Company

Contact Person: Jennifer Thalman Kepler, Community Outreach Director

Grades: 9–12

Who: Students interested in specialized acting training with local theatre professionals and/or students interested in exploring their creative voice through a collaborative playwriting process

What: The morning session includes three sequential classes: Vocal Technique, Movement for the Actor, and Building a Character. In the afternoon, students apply the skills they learned in the morning as they create and stage their own original play! We recommend that students register for the full-day program, but partial-day registration will be accepted.

When: July 25–29, 9 a.m. to 4 p.m., with a performance on the evening of July 29 or 30

Morning Session: 9 to 11:25 a.m. (Vocal Technique, 9 to 9:45 a.m.; Movement for the Actor, 9:50 to 10:35 a.m.; Building a Character, 10:40 to 11:25 a.m.)

Afternoon Session: 12 noon to 4 p.m.

Where: Call for details.

Transportation: No

Cost: \$100 a class for Vocal Technique, Movement for the Actor, and Building a Character; \$200 for the afternoon session; or \$300 for the entire full-day teen institute

Registration: E-mail Jennifer Thalman Kepler at jennifer@lookingforlilith.org, call 638-2559, or visit the Web site at www.lookingforlilith.org.

Victorian Games

Conrad-Caldwell House

Contact Person: Margaret Young

Grades: 3–5

Who: All interested students

What: Come spend three mornings playing the way children played in 1900.

Learn how to play jacks, hoops, cards, and other games played by the youngsters of that era!

When: June 13, 15, and 17; June 20, 22, and 24; 9 to 11:15 a.m.

Where: Conrad-Caldwell House

Transportation: No

Cost: \$50 a child/per week; all materials provided

Registration: E-mail magyoung9@aol.com.

Walden Theatre Summer Academy

Walden Theatre

Contact Person: Isaac Spradlin

Grades: 3–7

Who: Students ages 8–13 who are interested in learning what goes into producing a show for the stage, including a final public performance of a play

What: For three weeks, actors prepare for a performance of *Law & Order: Fairy Tale Unit*, complete with sets, props, and costumes for a live audience. Novice and experienced 8- to 13-year-olds receive a strong foundation in theatre arts and develop concentration, self-reliance, and cooperation while having fun with new friends.

When: Five sessions, three weeks each, June 1–August 6, 9 a.m. to 3 p.m. weekdays

Where: Walden Theatre, 1123 Payne Street, 40204

Transportation: No

Cost: \$495 (A \$200 nonrefundable deposit is required.)

Registration: Call 589-0084, or visit www.waldentheatre.org. Sessions are limited to 26 students. The registration form and \$200 nonrefundable deposit reserves your place. For questions, send an e-mail to ispradlin@waldentheatre.org.

Wearable Art With Annett Cable

Louisville Visual Art Association

Contact Person: Savannah Barrett, Education Programs Coordinator

Grades: 2–5

Who: Elementary students with visual talent or students who have an interest in developing creative competencies through hands-on experiences

What: Using Sculpey, scrap fabrics, and many other materials, students make their own jewelry, bags, beads, walking sticks, and much more. Wearable Art is a fun, innovative class dedicated to expanding the creativity and imagination of young students interested in art. Students are able to keep the work they create!

When: June 20–24, 9 a.m. to 12 noon

Where: Louisville Visual Art Association at the Water Tower, 3005 River Road, 40207

Transportation: No

Cost: \$100 for 5 sessions (15 hours); includes instruction and supplies

Registration: Call Savannah Barrett at 896-2156, Ext. 104; send an e-mail to savannah@louisvillevisualart.org; or visit the Web site at www.louisvillevisualart.org.

Young Actors Institute

Youth Performing Arts School (YPAS)

Contact Person: Clint Vaught

Grades: 4–12

Who: Young performers ages 10–17 who are interested in stage and screen performance training

What: Ten classes are offered in this "process-based" program taught by working professionals who have significant performance and/or directing training in addition to education/teaching backgrounds. Classes include Stage Makeup, Radio Voice-Over Announcing, Acting for the Cinema Camera, Acting for Commercials, Stage Combat, Improvisation, Intro to Design & Production, and Monologue & Audition Skills.

When: June 20–July 1, 9:30 a.m. to 5 p.m.

Where: YPAS, 1517 South Second Street (two blocks north of the UofL main campus)

Transportation: No

Cost: \$282 (\$141 deposit required at time of application)

Registration: Call Clint Vaught at 485-6392, or e-mail clint.vaught@jefferson.kyschools.us.



Explorer

Explorer Programs are designed to strengthen students' academic skills that are needed for success in school.

Foreign Language Summer Camps

Los Monitos Language Centers

Contact Person: Julie Purcell, Manager of School Programs

Grades: Pre-K–12

Who: Any student who wants to have fun learning to speak foreign languages and learning more about the world and its cultures. Multiple languages are offered for all ages!

What: Los Monitos Language Center offers Foreign Language Summer Camps in multiple languages for students ages 3–17. One- or two-week, full-day, or half-day programs are available in Spanish, French, Italian, German, Arabic, Chinese, Japanese, and Russian! Using the Los Monitos method of teaching languages through engaging and interactive activities, many languages will be combined with fun themes, such as cooking, nature, music, drama, and art.

When: June, July, and August; call for specific dates.

Where: Los Monitos Language Center: Prospect and Crescent Hill

Transportation: Transportation is provided for all field trips and can be arranged to and from camps.

Cost: Depending on type of camp (one- or two-week, full-day, or half-day programs)

One-week camps: Full day/\$198 (9 a.m. to 3 p.m.), half day/\$145 (9 a.m. to 12 noon or 12 noon to 3 p.m.)

Two-week camps: Full day/\$375 (9 a.m. to 3 p.m.), half day/\$275 (9 a.m. to 12 noon or 12 noon to 3 p.m.)

Registration: Prospect location—Call Julie Purcell at **644-2794**, or send an e-mail to julie@losmonitos.com.

Crescent Hill location—Call Sara Silva at **893-0933**, or send an e-mail to sara@losmonitos.com. Register online at www.losmonitos.com.

Summer Reading 2011—Myth, Magic and Imagination!

Louisville Free Public Library (LFPL)

Contact Person: Tracy Thomas

Grades: Pre-K–5

Who: Children from birth to grade five

What: Children from birth to grade five who read ten books or have ten books read to them will receive an awesome backpack, a journal, and a coupon sheet of prizes. They will also be entered in a drawing to win grand prizes! See www.lfpl.org for a list of free family programs offered at your neighborhood library location.

When: June 1–August 6

Where: Every LFPL location

Transportation: No

Cost: Free

Registration: Pick up a folder at any library location **on or after June 1**. Read any ten books, bring your folder back to the library by **August 6**, and earn great prizes! For questions, call Tracy Thomas at **574-1684** or send an e-mail to tracy.thomas@lfpl.org.

Teen Summer Reading (TSR)

LFPL

Contact Person: Peter Howard

Grades: 6–12

Who: All middle and high school students

What: Students in sixth through twelfth grade who read four books and complete five other activities will receive a USB wristband and a coupon sheet of prizes. They will also be eligible for amazing grand prizes, including a laptop! See www.lfpl.org for more information and a list of fun teen programs offered at the library.

When: June 1–August 6

Where: Every LFPL location

Transportation: No

Cost: Free

Registration: Pick up a folder at any branch of the LFPL on or after **June 1**. Read four books, complete the activities, and bring the folder back to the library to receive your prizes! For questions, call Peter Howard at **574-1815**, or send an e-mail to peter.howard@lfpl.org.

Young Writers Workshop

Youth Performing Arts School (YPAS)/DuPont Manual High School

Contact Person: Pat Allison

Grades: 3–12

Who: Students who love creative writing

What: Students take five writing classes each day with professional writers, Monday through Friday, for two weeks. Classes include playwriting, speech writing, short story writing, poetry writing, and desktop publishing.

When: June 6–17, Monday through Friday, 9 a.m. to 3 p.m.

Where: DuPont Manual High School, 120 West Lee Street, 40208

Transportation: No

Cost: \$250 (includes anthology received in the fall)

Registration: For an application, call **452-1889** or send an e-mail to pallison@iglou.com or palliso1@jefferson.kyschools.us.





Adventure

Adventure Programs offer hands-on activities and field trips.

Animal Adventure Camp

Kentucky Humane Society

Contact Person: Valerie Merrifield, Humane Education Manager

Grades: K–6

Who: For children who love dogs and cats

What: Campers have fun and expand their animal care knowledge through arts and crafts, games, guest speakers, educational videos, and skits. Activities include bathing adoptable pets, playing with shelter animals, and making pet toys and treats. Children build a sense of kindness, respect for life, and responsibility.

When: Weekly sessions from **June 6–August 5**, 9 a.m. to 4 p.m.

Where: Kentucky Humane Society Main Campus, 241 Steedly Drive; East Campus, 1000 Lyndon Lane, Suite B

Transportation: No

Cost: \$175 a week/Main Campus; \$200 a week/East Campus

Registration: Online registration is available at www.kyhumane.org.

For information, call Valerie Merrifield at **515-3149** or send an e-mail to education@kyhumane.org.

Animal Advocate Camp

Kentucky Humane Society

Contact Person: Valerie Merrifield, Humane Education Manager

Grades: 6–10

Who: Preteens and teens who are passionate about animal advocacy and want a career involving animals

What: Designed for young adults who have attended our Animal Adventure Camp and want more hands-on experiences with our shelter while learning about animal welfare issues and careers. Activities include caring for a shelter animal, meeting professionals in animal-related careers, and participating in the adoption process.

When: **July 5–8, 11–15**

Where: Kentucky Humane Society Main Campus, 241 Steedly Drive

Transportation: No

Cost: \$165/July 5–8; \$200/July 11–15

Registration: Potential campers must submit a letter to participate in this special camp. For information, call Valerie Merrifield at **515-3149** or send an e-mail to education@kyhumane.org.

Aristides Art Club

Kentucky Derby Museum

Contact Person: Liz Williams

Grades: 1–8

Who: Preorganized student groups on field trips; this can include summer camps, daycares, book clubs, Girl Scouts or Boy Scouts, church camps, etc.

What: The Aristides Art Club teaches students about the Kentucky Derby through arts and crafts. Students decorate a horseshoe, foam visor, or foam picture frame; tour the exhibits and Churchill Downs; and view The Greatest Race on a 360-degree screen. The program is two and a half hours.

When: Available weekdays, 8:30 a.m. to 5 p.m.

Where: Kentucky Derby Museum, 704 Central Avenue, 40208

Transportation: No

Cost: Admission fee—\$3.50 a student (Pre-K–grade 5) or \$5 a student (grades 6–12). An additional craft fee of \$2 a person also applies to this program. Adults are admitted free at a 1:4 ratio for Pre-K–grade 3 and 1:6 for grades 4–12. Additional adults are welcome but are charged \$6 each.

Registration: To schedule your field trip for organized student groups, call Liz Williams at **992-5913** or send an e-mail to lwilliams@derbymuseum.org.

Blackacre Art Week

Kentucky Museum of Art and Craft (KMAC)

Contact Person: Julie Yoder, Education Department

Grades: 6–8

Who: Students interested in art

What: Join us as KMAC presents Summer 2011 Art Week at Blackacre State Nature Preserve. This intense, fun-filled, hands-on art camp for creative middle school students takes place in one of the city's most beautiful outdoor facilities. Participants take part in four different workshops designed and taught by Kentucky's finest artists. The workshops explore a variety of materials and techniques as well as the beauty of the surrounding nature. Fiber art with Pat Sturtzel, cartooning with Ted Nathanson, and metal repousee with Guy Tedesco will be offered as well as a surprise artist!

When: **July 25–29**, 9:15 a.m. to 3:15 p.m.

Where: Blackacre State Nature Preserve (on Tucker Station Road in eastern Jefferson County)

Transportation: Yes, buses pick up at designated Jefferson County public schools

Cost: \$150 without transportation, \$170 with transportation

Registration: Call Julie Yoder at **589-0102**, or send an e-mail to julieyoder@kentuckyarts.org.

Braille Workshop for Kids

Museum of the American Printing House for the Blind

Contact Person: Katie Carpenter

Grades: 1–8 (Children in grades 1–3 must be accompanied by an adult.)

Who: All interested students

What: Participants will be inspired by the story of Louis Braille, who was only 12 when he began work on the system of reading and writing that changed the lives of blind people all over the world. Learn the basics of his alphabet, and practice writing on a Braille slate and a Braillewriter. Advanced students will learn more about Braille contractions and whole word signs as well as how to write music and do math with Braille.

When: This is a Saturday drop-in program. Participants may attend one, two, or all three sessions from 10 a.m. to 12 noon on **June 11, July 9, and August 13**.

Where: Museum of the American Printing House for the Blind, 1839 Frankfort Avenue

Transportation: No

Cost: Free

Registration: Call **899-2213** to register.

Childcare Enrichment Program (CEP)

JCPS/YMCA

Contact Person: Melissa Barman (JCPS) or the YMCA School Age Childcare Services Branch (K–8)

Who: Students ages 5–14 who need a full-day program of care during the summer months

What: CEP is a partnership between JCPS and the YMCA of Greater Louisville. CEP provides quality, affordable childcare to school-age students (including those beginning kindergarten in 2011-12). Children participate in a wide variety of activities and field trips that are connected to a weekly theme.

When: **June 6–August 5** (Start/End dates may change if additional snow make-up days are needed.)

Where: Various JCPS sites

Transportation: No

Cost: \$25 nonrefundable deposit per child; financial assistance and JCPS employee/YMCA member discounts are available.

Four- to five-day rates: facility members/partnership employees—\$112/first child, \$102/additional children

Four- to five-day rates: program members—\$122/first child, \$112/additional children

One- to three-day rates: facility members/partnership employees—\$96/first child, \$91/additional children

One- to three-day rates: program members—\$107/first child, \$102 additional children

Registration: Register online at www.ymcalsouville.org, or call the YMCA School Age Childcare Offices at **637-1575** or Melissa Barman at **485-3834**.



Derby Fun

Kentucky Derby Museum

Contact Person: Liz Williams

Grades: 1–8

Who: Preorganized student groups on field trips; this can include summer camps, daycares, book clubs, Girl Scouts or Boy Scouts, and church camps.

What: During this field trip, students learn how to care for a horse, learn about the equipment we use, and learn the history and traditions of the Kentucky Derby. Students even reenact the Kentucky Derby! Afterward, students go on a tour, visit the exhibits, and see the movie *The Greatest Race*.

When: This field trip is available on weekdays from 8:30 a.m. to 5 p.m.

Where: Kentucky Derby Museum, 704 Central Avenue, 40208

Transportation: No

Cost: \$3.50 for Pre-K–grade 5, \$5 for grades 6–12; adults are free at a 1:4 ratio for Pre-K–grade 3 and 1:6 for grades 4–12. Additional adults are welcome but will be charged \$6 each.

Registration: To schedule your field trip for organized student groups, call Liz Williams at **992-5913** or send an e-mail to lwilliams@derbymuseum.org.

ECO-Extreme

Jefferson Memorial Forest

Contact Person: Tonya Swan

Grades: 7–10

Who: Ages 13–15

What: This camp offers four days packed with outdoor adventure and skills. Climb the 52-foot tower; canoe down a rippling creek; go back-country camping; and learn outdoor skills, such as advance orienteering, Leave No Trace, and wilderness first aid.

When: **July 5–8**, 9 a.m. to 4 p.m. with one overnight campout on **Thursday, July 7**

Where: Jefferson Memorial Forest

Transportation: No

Cost: \$175

Registration: Visit our Web site at www.memorialforest.com to download the registration form, or call the Jefferson Memorial Forest Welcome Center at **368-5404** and ask for a registration packet to be mailed to you. Pay over the phone, return forms and payment via U.S. mail, or drop them off at the Welcome Center.



Experiential Farm Field Trips

Food Literacy Project at Oxmoor Farm

Contact Person: Angelique Perez, Program Director

Grades: Pre-K–college

Who: Schools, community groups, and families seeking to give students a hands-on experience that reconnects them with food, farming, and the environment

What: Participants experience a dynamic outdoor classroom and engage in hands-on learning on a local vegetable farm. Our creative activities meet Kentucky's core content requirements. Programs are custom-designed per group. Activities include Discover the Magic Seed, Food Web Game, Tasting Tour of the Farm, Bake Bread Using a Solar Oven, Compost/Worm Exploration, and Field to Fork.

When: Mondays through Fridays and some Saturdays available from mid-March through mid-November

Where: 9001 Limehouse Lane, 40222

Transportation: A limited number of transportation assistance scholarships are available for low-income groups.

Cost: \$5 to \$15 a student; no one is turned away for lack of funds.

Registration: Complete the program application by visiting www.foodliteracyproject.org and clicking on *Visit*, call Angelique Perez at **491-0072**, or send an e-mail to angelique@foodliteracyproject.org.

Fun Outdoor Adventures 2011—Summer Camps at the Nature Center

Louisville Nature Center (LNC)

Contact Person: Kathy Morris

Who: Students who love the arts and nature

Where: LNC, 3745 Illinois Avenue, 40213

Transportation: No

Registration: Call **458-1328**.

Young Explorers

Who: Ages 4–6

What: Enjoy trails, gardens, animals, flowers, bugs, games, and crafts in the woods!

When: **June 6–10**, 9 a.m. to 12 noon; **July 11–15**, 1 to 4 p.m.

Cost: \$115/nonmembers, \$92/LNC members (per week)

Harry Potter: Nature's Magic

Who: Ages 8–12

What: Discover how magical nature can be in this camp based on Harry Potter and the Sorcerer's Stone.

When: **June 6–10**, 1 to 4 p.m.; **August 1–5**, 1 to 4 p.m.

Cost: \$125/nonmembers, \$100/LNC members (per week)

Wild About the Arts

Who: Ages 6–12

What: Let the wilderness inspire you in this exciting arts and nature camp! Work with paint, clay, and printmaking, and spend time in the nature preserve. Shine Studio will provide music, yoga, and more.

When: **June 13–17**, 9 a.m. to 4 p.m.; **July 18–22**, 9 a.m. to 4 p.m.

Cost: \$200/nonmembers, \$160/LNC members; half-day option (9 a.m. to 12:30 p.m. or 12:30 to 4 p.m.) \$120/nonmembers, \$96/LNC members (per week)

Bug Hunters

Who: Ages 6–12

What: Have a creepy, crawly, fun time as we search for and learn about elusive insects in the woods and gardens!

When: **July 6–8**, 9 a.m. to 4 p.m. (three full days)

Cost: \$125/nonmembers, \$100/LNC members (per week)

When: July 25–29, 1 to 4 p.m. (four half days)

Cost: \$115/nonmembers, \$92/LNC members

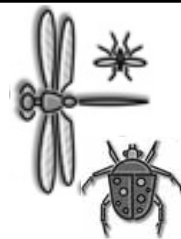

Harry Potter: Nature's Secrets

Who: Ages 8–12

What: Uncover the magic of the natural world as we explore nature's secrets in this camp based on the book *Harry Potter and the Chamber of Secrets*.

When: **August 1–5**, 9 a.m. to 12 noon

Cost: \$125 nonmembers/\$100 LNC members (per week)

All-day Harry Potter—Attend both Harry Potter camps, August 1–5.

Cost: \$220/nonmembers, \$176/LNC members (per week)

The Great Rocket Challenge

Challenger Learning Center @ Shawnee

Contact Person: Kathryn Gilmore

Grades: Students entering grades 7–8

Who: Students interested in science, technology, and aerospace engineering

What: Experience the excitement and thrill of watching your rocket thunder into space! This summer, join a task team to design, build, and fly rockets with set performance standards. Compete in the Great Rocket Challenge!

When: **June 8–10**

Where: Challenger Learning Center @ Shawnee

Transportation: No

Cost: \$125

Registration: E-mail Kathryn Gilmore at kathryn.gilmore@jefferson.kyschools.us.



The Greatest Field Trip of All Time

Muhammad Ali Center

Contact Person: Sasha Caufield

Grades: 4–12

Who: Students interested in leadership development; community engagement; athletic achievement; or African-American history, specifically the Civil Rights Movement

What: The Muhammad Ali Center includes two and a half floors of award-winning exhibits exploring the legacy and six core values of Muhammad Ali: respect, confidence, conviction, dedication, spirituality, and giving. Groups receive a staff-facilitated introduction and can select from different lesson plans, including SCVNGR, an electronic scavenger hunt played on your mobile device.

When: Tuesday–Saturday, 9:30 a.m. to 5 p.m.; Sunday, 12–5 p.m.

Where: Muhammad Ali Center, 144 North Sixth Street, 40202

Transportation: No

Cost: \$4 a student and free admission for adult chaperones at a 10:1 ratio

Registration: To reserve a date and time for your group, call **992-5303** or send an e-mail to **education@alicenter.org**.

JA BizTown Camp 2011

Contact Person: Hollie Rich

Grades: 4–6

Who: Ages 9–12

What: Junior Achievement (JA) BizTown Camp is an indoor, academic camp that combines classroom-style teaching with hands-on activities. Much of the camp experience includes working on group projects with other campers of different ages.

When: June 20–24, June 27–July 1, July 11–15; 9 a.m. to 4 p.m.

Where: JA, 1401 West Muhammad Ali Boulevard, 40203

Transportation: No

Cost: \$185/week

Registration: Visit **www.jaky.org** to register and pay online, or mail full payment and registration to 1401 West Muhammad Ali Boulevard, 40203.

Life on the River

Riverside, the Farnsley-Moremén Landing

Contact Person: Denise Stamp

Grades: Primary (kindergarten–grade 3), Intermediate (grades 4 and 5)

Who: Elementary students

What: During the 1800s, the Ohio River was a super highway, transporting people, goods, and ideas. This experience focuses on the important role the Ohio River played in the development of our community. Students make a small-scale brick to keep as an artifact of their experience. The following content is addressed: arts and humanities, social studies, culture and society, economics, geography, and historical perspective.

When: Tuesdays–Fridays, 10 a.m. to 12 noon

Where: Riverside, the Farnsley-Moremén Landing, 7410 Moorman Road, 40272

Transportation: No

Cost: \$4 a student (includes brick-making activity)

Registration: Call Denise Stamp at **935-6809**.



Organization of Black Aerospace Professionals/Shawnee ACE Academy

Organization of Black Aerospace Professionals (OBAP) and the Academy @ Shawnee

Contact Person: William Vander Meer

Grades: 6–9

Who: Students ages 11 to 14 who are interested in aerospace industry

What: The OBAP/Shawnee Introductory ACE Academy is designed to provide a broad exposure of career opportunities in the aerospace industry by introducing students to aerospace professionals. The program includes a visit to a college/university, museum, and/or other aviation facilities.

When: June 12–17

Where: Academy @ Shawnee

Transportation: No

Cost: \$20 nonrefundable application fee

Registration: Send an e-mail to **william.vandermeer@jefferson.kyschools.us**.

Pioneer Camp

Contact Person: Mary Beth Williams, Program Director

Grades: 2–4

Who: Ages 7–10

What: This exciting camp provides a wonderful sampler of early pioneer life. Students participate in crafts, such as weaving, writing with quills, and candle making. They also take part in activities, such as storytelling, historic games, and nature walks. Different activities are offered every year!

When: July 18–22

Where: Historic Locust Grove, 561 Blankenbaker Lane, 40207

Transportation: No

Cost: \$80 a camper

Registration: Call **897-9845** to register.

Safari Day Camp

Louisville Zoo

Contact Person: Marcelle Gianelloni

Grades: 1–6

Who: Students ages 6–12 of all abilities

What: Safari Day Camp introduces youngsters to a camp experience found in few other places. Campers have the opportunity to learn about the diversity of animals and plants on this planet. Camp activities are age-appropriate and include nature study, investigation, application of thinking skills, exploration of the world around them, arts and crafts, controlled animal contact, and zoo walks.

When: Weeklong camp sessions are offered throughout the summer from **June 6 through August 8**; full and half-day options are available.

Where: Louisville Zoo

Transportation: No

Cost: Half-day camp: \$125/nonmembers, \$110/members; full-day camp: \$195/nonmembers, \$180/members

Registration: Register online at **www.louisvillezoo.org**. For questions, call **238-5328**.

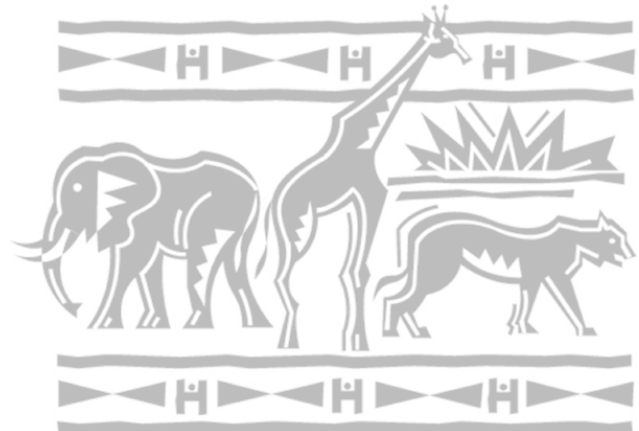



The Sound of Music by Rodgers and Hammerstein

Derby Dinner Playhouse

Contact Person: Ticket Office

Grades: 3–12

Who: Everyone

What: The music, the story, and even the hills come alive with Rodgers and Hammerstein's best musical accomplishment. This is a must-see based on the true story of the singing Von Trapp family. Perfect for the entire family!

When: June 28–August 7

Where: Derby Dinner Playhouse, 525 Marriott Drive, Clarksville, Ind., 47129

Transportation: No

Cost: \$38–47 (includes show, dinner, tea, coffee, water, and sales tax); children receive half off on Friday and Sunday nights.

Registration: Send an e-mail to tickets@derbydinner.com, or call (812) 288-8281.

Summer Cruises on the Belle of Louisville

Belle of Louisville

Contact Person: Kadie Engstrom, Education Coordinator

Grades: K–12

Who: All students, teachers, school personnel, and families

What: Cruise on the oldest operating river vessel of her kind in the country. It's an exciting adventure, with things to see and places to explore. It's fun and educational too! Bring your friends and family, and be ready to have a great cruise on an original 95-year-old paddlewheel steamboat!

When: Memorial Day through Labor Day; most Thursday and Friday evenings; and Friday, Saturday, and Sunday afternoons; additional cruises and special events are available in the late spring and early fall. Call for specific cruise dates and times. Schedules may vary. Check the Web site's cruise calendar at www.belleoflouisville.org.

Where: Fourth Street and River Road, downtown Louisville

Transportation: Transportation is not provided, but city buses have a dropoff stop at Fourth and Main Streets (a walking distance of about one block), and trolleys stop in front of the Galt House Hotel or at the corner of Fourth and Main Streets.

Cost: Sightseeing only; no buffet meal; concession stand is open. Children ages 3–12 are \$9, adults are \$18, and senior citizens age 60 and up are \$17. Lunch and dinner buffets are also available. Advance reservations are required. Call for information and prices.

Registration: Call the Belle of Louisville Office at 574-2992 or toll free at 1-866-832-0011 for specific historic and educational information, resources, or questions.

Summer Field Trips on the Belle of Louisville

(For school-based groups of at least 20 students plus adults)

Belle of Louisville

Contact Person: Registration: Betty Cissell or Deanna Sullivan, Education Program; Kadie Engstrom, Education Coordinator

Grades: K–8 and special-needs groups

Who: All students

What: This is an exceptional opportunity to have students experience the oldest operating steamboat of her kind in the world. Educational materials are provided. Many social studies core content connections and a crosscurriculum approach are possible. Kadie Engstrom, education coordinator, can help connect the experience to your school curriculum.

When: June 14, June 27, June 30, July 12, July 20, and July 28 (Board at 10:30 a.m.; cruise from 11 a.m. to 12:30 p.m.)

Where: Fourth Street Wharf, Fourth Street and River Road, downtown Louisville

Transportation: Transportation is not provided, but city buses have a dropoff stop at Fourth and Main Streets (a walking distance of one block). School buses can park free in front of the boat.

Cost: Students are \$5 each; one adult is admitted free of charge with every ten students. Extra adults accompanying the group are \$12 each.

Registration: Call the Belle of Louisville Office at 574-2992, and ask for Betty Cissell or Deanna Sullivan.

Teen Safari

Louisville Zoo

Contact Person: Marcelle Gianelloni or Kathleen Johnson

Who: Teens of all abilities, ages 13–15

What: Teen Safari is designed for teens ages 13–15 with an interest in our living world, zoology, and conservation. Each day is filled with animal information, environmental learning, and fun! Classes, activities, and behind-the-scenes tours provide an opportunity for teens to discover more about the Louisville Zoo, our planet, and personal choices.

When: June 20–24, July 11–15, and July 25–29

Where: Louisville Zoo

Transportation: No

Cost: Full-day camp—\$180/members, \$195/nonmembers (per one-week session)

Registration: Register online at www.louisvillezoo.org. For questions, call 238-5328.

Time Travelers: Adventures to the Past

Riverside the Farnsley-Moremeyn Landing and Jefferson Memorial Forest

Contact Person: Denise Stamp

Grades: 3–5

Who: Ages 8–11

What: Students learn about how people used their resources to survive and thrive. At Jefferson Memorial Forest, the focus is on prehistoric people. At Riverside, the focus is on the nineteenth century. Full days of hands-on fun and adventure!

When: July 5–8, 9 a.m. to 4 p.m.

Where: Riverside the Farnsley-Moremeyn Landing, 7410 Moorman Road, 40272

Transportation: No

Cost: \$125/four days

Registration: Call Denise Stamp at 935-6809.

Walking Wednesdays at the Reservoir

Louisville Water Company

Contact Person: Channa Newman

Who: Adults, children 8 years old and up, and families

What: Have you ever wondered how the Louisville Water Company makes all that drinking water? Come with family, friends, and fitness colleagues to tour the Historic Gatehouse and learn more about how "water works." Enjoy a brisk walk around the Reservoir, the city's favorite walking path.

When: Each Wednesday beginning May 11 through October 2011, 10 a.m. to 12 noon and 6 to 8 p.m.; tours will be cancelled if lightning occurs.

Where: Crescent Hill Reservoir on Reservoir Avenue, across the street from the Crescent Hill Treatment Plant

Transportation: No

Cost: Free

Registration: Call 569-3600, Ext. 2436, or send an e-mail to cnewman@lwcky.com for parties of ten or more.



Woodworking Camp

Historic Locust Grove

Contact Person: Mary Beth Williams, Program Director

Grades: 2–8

Who: Ages 7–14

What: Locust Grove woodworkers lead students in learning the basics of woodworking. Students learn about types of wood and historic and modern woodworking tools. A take-home project will be completed.

When: June 20–24, 9:30 to 11:30 a.m. (ages 11–14), 12:30–2:30 p.m. (ages 7–10)

Where: Historic Locust Grove, 561 Blankenbaker Lane, 40207

Transportation: No

Cost: \$75 a camper

Registration: Call 897-9845 to register.





www.jcpsky.net

Equal Opportunity/Affirmative Action Employer Offering Equal Educational Opportunities

14003 CultStud_Summer Adventures Bro revis kw 5/11